Firm announces vaccine to combat hog disease

The first and only licensed bacterin for use as an aid in the control of bordetella bronchiseptica infection in swine is being marketed by Burns-Biotec, Laboratories Division of Chromalloy Pharmaceuticals, Inc., Omaha, Neb.

This bacterin, B-B Bac, has just received USDA licensing, and it is available through veterinarians for sale to swine producers as a first line of defense against atrophic rhinitis.

Atrophic rhinitis is caused by the bacterin, bordetella bronchiseptica, and this bacteria normally localizes in the nasal lining of the pig's snout. When present there's an inflammatory reaction which takes place inside the nasal structure, causing destruction of bony tissues which make up the air filtering mechanism for the pig.

Normality in the snout includes a network of delicate turbinate scrolls, which filter out dust, bacteria and other foreign matter from the air. When these mucous membranes and bone are present there is better air filtration to ward off pneumonia.

Clinically the disease can range from essentially undetectable signs to chronic snout distortion with coughing, sneezing, tearing and occasional nasal hemorraging.

Researchers for years have studied the causes and effects of atrophic rhinitis which costs hog producers upwards of $100 million annually. They considered such items as nutrition, herd health management, inherited susceptibility, viruses, protozoa and a variety of bacteria, but the most accepted explanation is that bordetella bronchiseptica is the principle cause of the disease. The organism can live for weeks outside the pig. So that pigs may be contaminated by nasal secretions around the pens and other farm animals can transmit the disease.

COMBAT ZONE—Atrophic rhinitis, a disease of swine, normally localizes in the nasal lining of the pig's snout destroying bony tissues. The bacterin B-B Bac has just received USDA licensing to be used as a first line of defense against the disease.

LAST CALL
30 Bulls
Performance Tested
TUESDAY, MARCH 8 • 1:00 p.m.
Oklahoma Panhandle State University
GOODWELL, OKLAHOMA
44 HEREFORDS ★ 22 ANGUS
10 POLLED HEREFORDS ★ 3 CHAROLAIS
FOR CATALOGS CONTACT: M. W. ERGLAND, BOX 186
Goodwell, Okla. 73939 or call 405/349-2611, extension 228

YOUR CHANCE
From the Foundation Herd of the Red Angus Breed—est. 1945—32 years ago!
SUNDAY, APRIL 17
BECKTON'S RED ANGUS BULL SALE
INCLUDING 14 OF OUR 15 HIGHEST INDEXING PUREBRED YEARLINGS
100 BULLS
YEARLINGS • 2-YEAR-OLDS
From the top 25% of 270 bulls on test.
From the five selling Saturday, April 16 at Midland Test Center, Billings, Mont., and from the 107 service-age bulls off official ranch test. ALL OFFICIALLY FERTILITY TESTED + HALTER BROKEN + COMPLETE RECORDS including birth weight and cow efficiency.
WHY BECKTON RED ANGUS: PROOF IN RESULTS. 1976 -All our 176 steers: gain 3.25 lbs. per day, 197 days to "choice" even without the hybrid vigor of your F-1 cross. 1975-All our 210 steers: gain 3.10 lbs. per day, 191 days to "choice" even with 120 tops kept as Rogus bulls each year.
[Phone or mail in bids honored under Beckton's policy at the lowest possible price to the buyer.]
307/672-5831 or 674-6095
1 p.m. at the nearest large Big Horn Livestock Center.
Ken Trout, auctioneer
You're invited to supper at our home.
BECKTON Stock Farm
Sheridan, Wyoming 82801
Waldo Forbes Family
Write for details and listing...
60 HEIFERS
REGISTERED PERCENTAGE SEEDSTOCK
PLUS OUR 5th Annual "TREASURE HUNT" OF REGISTERED FEMALES following the Sale.
COMPARE BECKTON RED ANGUS

On the double...
get on over to the
Lewis DOUBLE E Ranch
Annual Production Sale
Saturday, MARCH 19
Athol, South Dakota
1 p.m.
75 BULLS
Coming two-year-olds, fed straight hay cubes and grass . . . no grain.
Tag 50, 329 son out of a Don Husker
No. 639
No. 600
Herd Bulls
Auctioneer Robert Schnell
Sale Cattle Sired by:
TH HUSKER DOM 1 329
MISCHIEF RC D4
4A BIG PRINCE 534
CSF ROYAL HUSKER 773
HUSKER KING 48
Complete performance records available sale day. Write or call for your catalog today!
Lewis DOUBLE E RANCH
ELWYN and ELIZABETH LEWIS, Owners
Manager—STEWART RUNNER
Rockham, South Dakota
Sale barn phone, 605/472-0884
ATHOL, SOUTH DAKOTA
Located 1/2 mile east, 10½ miles north of Rockham.

Comments

This week's column was written to you from South Africa on the first leg of WLJ's Safari III Livestock Survey, which is taking a large group of U.S. stockmen from 14 different states to visit some of the world's most progressive farmers and ranchers who live and do business here in South Africa and another very beautiful, Black - controlled country, Kenya, where most of the cattle are produced by Europeans.

CROW

Several of our tour group went ahead of the others to visit friends in Rhodesia. They told us that recent rains had greened up that country and that they had learned that Rhodesia farmers harvest more corn to the acre than is produced by farmers in any other country of the world.

During our first trip to South Africa in 1968 we visited the municipally owned slaughtering facilities at Johannesburg, this highly industrialized country's largest city. At that time we saw producer owned cattle be slaughtered and graded and then auctioned off to an incredible variety of meat tradesmen, in many cases, representing a number of generations of meat handlers in their family backgrounds, such as you find in Europe, Great Britain and in our country.

All cattle that are sold in the half dozen or more major meat consuming areas, all livestock for that matter, are marketed under the aegis of the South African Meat Board, a government agency.

In the case of cattle, this meat board, after extensive consultation with producer representatives about their production costs, sets prices for cattle liveweight at slaughter time, a year ahead. The top grade, that has been fed in feedlots similar to our own fed cattle, was bringing about 30 cents lb. last month in the major slaughtering areas.

Proceeds from the "fifth quarter" such as the hide and drop go directly to the producer, offsetting virtually all of his marketing costs—so the 30 cents is really a net figure.

There are private slaughterers operating in South Africa in the "uncontrolled areas." So, these operate on a strictly free market basis. However, the cattle sold in the control areas must sell at a certain price set by the meat board. Producers pay the meat board about 13 for each head slaughtered to support the functions of the board and supply funds so that the agency can support prices by buying carcasses to support the market for this producer-owned beef. We'll tell you more about this unique marketing scheme that can be found only in South Africa. — DICK CROW

Finney, McGovern debate meat controversy

American National Cattlemen's Assn. president Wray Finney and South Dakota Democratic Senator George McGovern debated the Senate select subcommittee on nutrition's verdict that Americans should eat less meat.

On ABC's "Good Morning America" show, Finney objected to the committee's statement that Seventh - Day Adventists and Mormons have less heart disease and cancer because they eat less meat. He said actually Mormons eat more meat than other religious groups but do not smoke or drink alcoholic beverages. Finney said the committee failed to point out that Donald DeBakey, a well-known heart surgeon told them there is no relationship between diet and heart disease.

McGovern said the statements Finney cited were taken out of context. He said what the committee recommended was to reduce fats and sugars in the diet not to reduce the meat intake but to substitute leaner beef. He said he thought cattle producers were trying to produce leaner beef.

While Finney agreed Americans need to eat leaner beef, he said there is no relationship between fats and cholesterol, considered a main cause of heart disease. He said beef is lower in cholesterol than some fish or chicken and there is no cholesterol difference between lean and well-marbled beef.

McGovern cited a letter Finney had written to him stating Americans need to eat more fiber. McGovern said he intends to continue eating beef but will go to leaner cuts and more veal. He wants producers to work toward producing leaner beef without wasting grain.

Finney concluded meat is one of the highest sources of protein and a very good source of vitamin B-12. He will appear before the McGovern committee March 24.

WESTERN LIVESTOCK JOURNAL
News • Trends • Sales • Shows • Markets
March 7, 1977 Central Edition Vol. 56, No. 23

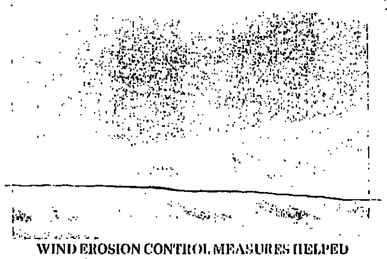

WIND EROSION CONTROL MEASURES HELPED
Extra dry soil susceptible to blowing

STOCKMAN HENRY
Feed program problems

WIND ROW DAMAGE
Fence damage severe

DIRECTOR WATTS
Eye full of wind problems

Worst since '54:

Winds rake Colorado, Kansas crops, range

Exclusive Report
By GLEN RICHARDSON

A few hundred feet off the ground the Cessna glided along at 150 miles an hour. Below, 50% of the wheat crop was damaged, 10% destroyed; fences were buried in silt, others blown over or destroyed; cattle drifted.

In the hardest hit area sand blasts had cut the grass off, destroying what limited feed remained for livestock.

Old time stockmen and the National Weather Service had called it the worst dust storm across eastern Colorado and western Kansas since March of 1954 considering visibility and strength of winds. Winds gusted from 45 to 60 miles per hour over the entire area, with some areas in Colorado reporting over 90 mile per hour winds.

The storm hit Feb. 23, lasting about 24 hours. On Friday, Feb. 25, Western Livestock Journal, Colorado Commissioner of Agriculture J. Evan Goulding, ASCS Director Lowell Son-

(Continued on page 3)

COMMISSIONER GOULDING
Surveys wind damage

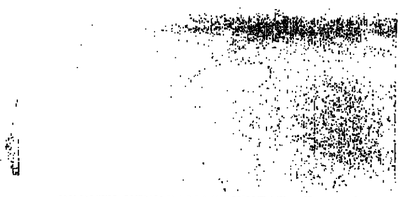

DROUTH, WIND DAMAGE WHEAT AND RANGE
Sand blasts cut grass off, destroying feed

Unlikely coalition condemning ag-land trust fund

An unlikely coalition of church, bank, wildlife and public interest groups have condemned the Continental Illinois Bank-Merrill Lynch plan to set up a $50 million trust under which tax-exempt pension funds would buy prime farm land.

At hearings on the plan, a spokesman for the Continental Illinois Bank said his company would drop the plan if the atmosphere doesn't improve. The atmosphere on Capitol Hill does not appear to be improving.

Independent Bankers Assn. president Charles Maddox told the House agriculture subcommittee on family farms that his organization is opposed to banking getting into the farming business, that if the plan succeeded, land prices would rise and food prices would increase. Consequently, Maddox told the subcommittee, if the Internal Revenue Service grants tax-exempt status to the plan, the subcommittee should press for a change in rules that would prohibit tax-exempt status.

The chairman of the Interreligious Task Force on U.S. Food Policy, George Chauncey, told the subcommittee the fund threatens and is unjust to family farms because it will increase land values, and increase the concentration of land ownership. Chauncey said the fund also poses a threat to rural society and to the consumer. The task force recommends that Congress pass a law forbidding the purchase of farmland by nonfarm investors and take steps to ensure that a flexible and accessible credit system is available to family farmers.

The National Wildlife

(Continued on page 2)

Further decrease in cow herd expected

U.S. cow slaughter is continuing at a rate which is putting the basic cow herd back into better balance with demand for beef, the American National Cattlemen's Assn. pointed out.

The nation's cow herd totaled 52.4 million head on Jan. 1, 1977—down 4% from a year earlier and 8% from the peak in 1975, according to the government's latest cattle inventory report. This reduction in herd size resulted primarily from a record large cow slaughter of 11.6 million head in 1975 and 10.6 million in 1976.

The numbers reduction phase of the current cattle cycle is expected to continue (although at a slower rate) in 1977, and the cow herd may drop to about 51 million head on Jan. 1, 1978, it was noted by economists with Cattle-Fax, the market analysis arm of ANCA.

However, they said, if severe drouth conditions continue in midwestern and western pasture and range country, there could be further severe herd liquidation, and the basic cow herd could decline even further this year.

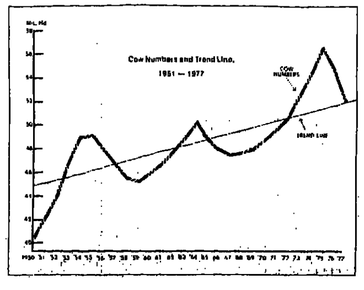

At this time, Cattle-Fax is expecting a 9 million head cow kill in 1977. In January, the total was 920,000 head, down 18% from a year earlier. The February total is estimated at 800,000 head, down 5% from the same month in 1976. While less than the high levels a year earlier, the 1977 monthly cow slaughter totals so far still are relatively large.

The comments on the cow herd were part of a continuing Cattle-Fax/ANCA

(Continued on page 4)

NEWSPAPER (priority handling)
NEWSPAPER (priority handling)

COW POKES

By Ace Reid

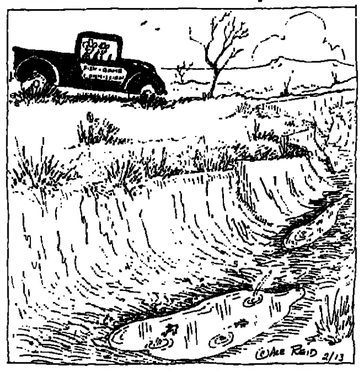

"We stocked this ranch with flyin'.fishes—figured they'd have a better chance when the creek dries up!"

WEEKLY ISSUE OF

Western Livestock JOURNAL

LIVESTOCK PUBLICATIONS COUNCIL
Charter Member

CENTRAL EDITION
400 Livestock Exchange Bldg.
Mailing address: P.O. Drawer 17F,
Denver, Colo. 80217. 303/623-2800.

WESTERN EDITION
96 Shaw Ave., Suite 221
Clovis, Calif. 93612. 209/299-0407

DICK CROW ..... Publisher
AARON DUDLEY ..... Executive Editor
GLEN RICHARDSON ..... Editor
DOUG LIERLE ... Managing Editor
JODI DILORENZO .... News Editor
LARRY MARSHALL ..... Associate Editor
MARIAN McKIM ..... Adv./Production Controller
JERRY SMITH . Marketing/Circulation Director
BARB ESTEP ..... Circulation Manager

LIVESTOCK ADVERTISING
MACK JONES ..... Director
303/623-2800. Res.: 1430 W. 104th Pl., Denver 80234. 303/452-8510.
KAY GALVAN ..... Coordinator
303/623-2800.

AREA FIELD EDITORS
DON DORIS, 457 West Scott, Clovis, Calif. 93612. 209/299-2404 or 209/431-3217.
STACY FRANKLIN, P.O. Box 250, Walla Walla, Wash. 99362. 509/529-7943.
RALPH HEINEMANN, 5405 Gene Sarazen Dr., Billings, Mont. 59102. 406-656-0564.
RAY MARTIN, 6217 Price Drive, Fort Worth, Texas 76118. 817/498-1934.
STEVE SHULL, 702 Redbud Court, Stillwater, Okla 74074. 405/377-6765.
RICHARD J. SIDWELL, Carr, Colo. 80612. 303-897-2325.
JERRY YORK, 1661 Hilltop Dr., Longmont, Colo. 80501. 303/772-7910.

CLASSIFIED ADVERTISING
PATTI OWENS ..... Manager
4th Floor, Livestock Exchange Bldg., Denver 80216. 303/623-2800.

COMMERCIAL ADVERTISING
DICK BANNON ..... Director
303/623-2800.
BETH FIELD
..... Production Coordinator
303/623-2800.

AREA SALES MANAGERS
KENT HOLEET, Livestock Exchange Bldg., Denver, Colo. 80216. 303/623-2800.
WESTERN OFFICE, 96 Shaw Ave., Suite 221, Clovis, Calif. 93612. 209/299-0407.
WILLIAM DeKEYSER, 307 N. Michigan Ave., Chicago, Ill. 60601. 312/332-0761.
RAY ZIRKLE, Billingslea & Zirkle, Inc., 137 E. 36th St., New York, N.Y. 10016. 212/532-1632.

Western Livestock Journal is published weekly on Monday except semi-weekly the first week of the month when a feature issue is also published. Published by Nelson R. Crow Publications, Inc., 4th Floor, Livestock Exchange Bldg., Denver, Colo. 80216. Subscription rates: $12 per year, 2 years $20, 3 years $26; Single copies 30c each. Second Class postage paid at Denver, Colo.

Unlikely coalition condemns trust fund

(Continued from page 1)

Federation opposes the fund because, they say, it would discourage or eliminate the family farm. Because the federation thinks family farmers are best suited to conserving agricultural resources it is afraid the corporate farm would be detrimental to the nation's agricultural interests.

Paula Schaedlich of the Iowa Public Interest Research Group told the subcommittee her group has asked the IRS for an environmental impact statement on the effects of the fund.

Schaedlich said the group is concerned the fund will increase the controls Continental already has over agriculture through its ties with agribusiness and its influence on lending decisions.

Purdy named state head

Jim Purdy, Purdy Ranches, Buffalo, Wyo., has been named president of the Wyoming Gelbvieh Assn. Marion Scott, P Cross Bar Ranch, Gillette, is the new vice president and Lee Kummerfeld, 101 Ranch, Moorcroft, is secretary-treasurer.

New directors are John Lancaster, Lancaster Ranch, Glendo; Dale Osborne, Osborne Ranch Corp., Gillette; Purdy; Kummerfeld; Mary E. Austin, Wheatland; Jim Winter, Sheridan; Virginia Purdy, Buffalo, and Scott.

Obituaries

JACK RESSEGEIEU

Edwin J. "Jack" Ressegeieu, Alliance, Neb., died Feb. 26. He had been in failing health for quite a few months.

Ressegeieu was manager of Myers Land & Cattle Co., Alliance; owner of Arapahoe Ranches, Lakeside, and part owner of Alliance Livestock Auction Co.

He was a member of the American National Cattlemen's Assn., Nebraska Stockgrowers, American Hereford Assn., Colorado Cattlemen's Assn., the American Legion and the Boy Scouts.

His is survived by his widow, Margaret; two daughters, Susan Reed, Thompson Falls, Mont., and Therese Dunn, St. David, Ariz.; a son, Matt, a student at Montana State University, Bozeman; his father, Earl, Sioux City, Iowa; two sisters, Charlotte Ressegeieu, Omaha, and Mary Fechman, Ft. Dodge, Iowa, and four grandchildren.

Memorials should be sent to the Nebraska Boys Ranch, Cancer Fund, or the Ressegeieu Foundation, in care of Guardian State Bank & Trust Co., Alliance, Neb.

Bergland urges initiation of government crop insurance

Agriculture Secretary Bob Bergland has emphasized the need for the U.S. government to get into the crop insurance business because the current disaster programs are "a collection of half-baked remedies . . . none of which work very well."

In an interview with CBS news, Bergland said, "Farmers should have a chance to buy an insurance policy against these risks. He said the cost to consumers would be nominal in tax dollars but would be offset by the benefits of levelling out the "peaks and valleys of prices resulting from these disasters."

Bergland said private insurance companies can't afford the risk of writing crop insurance and many have tried and failed. He said, "They can't hedge their risks into large enough areas," but said that if the government wrote crop insurance for the whole country, weather disasters in one area tend to be offset by favorable weather in other areas.

With regard to government intervention in farming in general, Bergland said, "We need to have a general government presence in observing the goings on around the world and domestically, and if it should get to the point where supplies of a major crop are not enough to go around, we may have to look at our exports." But Bergland called the grain embargos of the Ford administration "the most frantic kind of intervention."

Bergland said the U.S. government will not go "back in the business of owning grain if there is any way that it can be avoided."

When asked about the Continental Bank of Chicago's scheme to invest pension fund reserves in farmland, Bergland said, "If that goes through, I think it will drive land out of sight, that is, it will become so expensive that people can't afford to eat."

Bergland said he objects to using food as a political weapon, but prefers using it as a "development tool." He said, "There is no way that the U.S. can feed the world. We have to help the world feed itself."

Bull selection topic of CSU March 29 meet

Effective choice of breeding bulls will be the theme of a Beef Cattle Selection Clinic, March 29-30, at Colorado State University, Ft. Collins.

Top cattlemen and educators from throughout the western states will conduct sessions beginning at 9:30 a.m., March 29.

Dr. Robert Taylor, animal sciences professor, said the program will consist of various sessions dealing with slaughter steers and carcasses, feeder cattle, cows and heifers, and bulls.

"We will cover the entire range of animals in the beef production cycle with particular emphasis upon the selection of the correct bulls," Taylor said.

He said it will be a clinic in which participants will become involved in working with live cattle, carcasses, displays and various discussion groups.

MISCHKE HEREFORD RANCH
MARCH 23
FORT PIERRE, SOUTH DAKOTA
Selling: 70 1976 SPRING BULLS
30 Coming two-year-old bulls, 30 heifer calves, and 14 bred heifers.
Sons and daughters of Britisher Image 9A, RC Mischief D50, RC Mischief K17, RC Mischief K69, Montana Domino 331, and SH ADvancer 304.
Mischke Hereford Ranch
CROFTON, NEBRASKA 68730

SODAK'S RED ANGUS PRODUCTION SALE
at the ranch 22 miles west and 8 miles south of Bison, S.D.
MARCH 31 • 12:30 p.m. MST
SELLING . . .
125 YEARLING RED ANGUS BULLS. These bulls are the top of 350 yearling bulls on gain test at the ranch. Among them you will find desirable bulls for heifers, crossbreeding, and herd sires in quality and quantity at reasonable prices. The bloodlines include Expo, Larkabelang, Rocky Mountain and Martex.
25 TWO-YEAR-OLD REGISTERED RED ANGUS BULLS. These top quality two-year-olds with stretch and muscle carry indexes of 104-118. They are not last year's left-overs, but our choice for this sale.
30 REGISTERED HIGH-PERCENTAGE HEIFERS. These heifers are offered to you from a herd with 18 years of production testing under supervision in its background. Cattlemen have long recognized the Red Angus breed as the home of the mother cow.
SALE HEADQUARTERS: CENTER CITY MOTEL
Bison, S.D. 57620 • 605/244-5234
AUCTIONEER: JIM STRAIN
Lunch 11:30
SODAK RED ANGUS RANCH
Sorum, South Dakota 57654
RAY MEYER
SORUM, S.D. 57654 • 605/866-4424
VAUGHN MEYER
SORUM, S.D. 57654 • 605/866-4425

WESTERN MONTANA ANGUS ASSN.
29th Annual
GRADED BULL SALE
Tuesday, MARCH 15
Missoula Livestock Auction Yards
MISSOULA, MONTANA
GRADING, MONDAY—1 p.m.
Bob Rice, Harrison
Bob Sitz, Harrison
SALE, TUESDAY—1 p.m.
Bill Rehm, Auctioneer

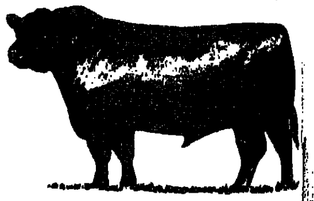

53 BULLS • 6 FEMALES
COMING 2's AND YEARLINGS
Consignors:
Amitie Acres, Anaconda
Auch Angus, Corvallis
Dave Bertelsen, Ovando
Corlett Ranch, Drummond
Richard French, Polson
Henderson & Sons, Hall
Dan Jackson, Hot Springs
Kadence Ranch, St. Ignatius
Fred Krein, St. Ignatius
Mahle's Angus, St. Ignatius
Paul Metzger, Ronan
Harry Miller, Stevensville
John D. Miller, Stevensville
John H. Miller, Stevensville
Morris Angus Ranch, Divide
P Bar P Ranch, Lonepine
Walt Peery, Missoula
Schearbrook Ranch, Stevensville
Thomas Seibert, Ronan
Roy Tuffy, Potomac
Guest Consignors:
Elmose Angus, Three Forks
Rosman Angus, Conrad
No-Host Dinner Monday Evening—March 15, 7:30 p.m. • TERRY'S VILLAGE INN
For catalogs, information and dinner reservations contact:
For Information, Catalogs, and Reservations: MRS. PHYLLIS OHRMANN, DRUMMOND, MONT. 59832 • 406/288-3311

Winds rake Colorado, Kansas crops, range

(Continued from page 1)

nenberg and Lowell Watts, Director of the Agriculture Extension Service, CSU, had taken off in a light aircraft from Denver to assess the damage and visit with stockmen and growers in the area.

ASCS Director Sonnenberg's immediate task was to decide if ASCS should adopt emergency wind erosion control measures, a government cost-sharing program. The program is applicable to land subject to serious wind erosion because of extended periods of insufficient moisture. After visiting with stockmen and growers at Wray, Eads, Burlington and Lamar, Colo., and flying over the storm area, all agreed that adequate damage had occurred to warrent the emergency program.

Because of the seriousness of the wind damage danger, Sonnenberg and stockmen agreed to eliminate a past cost sharing policy requiring that producers perform at least one prior tillage operation to control wind damage before being eligible for cost sharing funds.

In previous years the cost sharing level for wind erosion control measures was $1.38 per acre. After cost negotiations with producers in the wind damaged area, Sonnenberg said he believed $3 was a reasonable figure based on current costs. His office is expected to announce the new cost sharing amount this week.

While most growers put the wheat loss at 8-10%, there was no doubt about severity of the danger. "If there is no moisture before the next big blow, chances are most of this wheat crop will be lost," suggested Extension Service Director Watts who piloted the trip over the damaged area.

The soil is particularly susceptible to blowing because it is extra dry and because wheat growth above ground is so sparse in many areas.

The problem could be compounded if there is another hard freeze, which could damage young wheat plants that have started to green up early because of unusually warm weather. Nevertheless, there is still hope for the crop if a real wet, sloppy snow hits in the next few weeks.

Despite the double dangers of wind and drouth, economic problems remained the biggest fear of both stockmen and wheat growers visited. Many wheat farmers are in bad financial trouble because of low prices for their grain,

ASCS'S SONNENBERG
Cost sharing $3 acre

FEEDER ADAMSON
Stockman, grower woes

and they face bankruptcy if the 1977 crop fails and prices don't recover.

Lynn Adamson who has a 4000 head feedlot at Wray, Colo., expressed the stockman's view about low cattle and feed prices: "Cheap corn isn't going to keep us going. Our corn and wheat grower neighbors have to make a living too."

Government programs, the group was told, often penalize producers with the best practices. "We baled weeds to help feed our cows and thus we're not eligible for the emergency feed program," explained Harold Henry who has a 90 cow herd near Towner, Colo. Others noted that many stockmen in serious financial shape were forced to sell milo to pay bills. Upshot: They are not eligible under the emergency feed grain program either.

Fence damage was the biggest surprise for the touring group. Many east-west fences are covered with silt and will require dozer blades to clean out. Others were blown over or damaged, allowing cattle to drift. Indeed, it appeared fences were the most costly immediate result of winds that raked the area. Commissioner Goulding said he would look into sources of state funds to repair fences while ASCS's Sonnenberg is looking into possible federal relief programs.

The federal government's ASCS director in Kansas reported the storm damaged the wheat crop in counties in extreme western Kansas but over-all damage wasn't great. Robert Griffin calls Hamilton County, on the Colorado border west of Garden City the hardest hit.

About 30-40% of the wheat acreage in Hamilton County was damaged and on about half of that acreage, the crop was destroyed. Hamilton County harvested 112,000 acres of wheat in 1976.

Around Hugoton, in the second county back from the Colorado line and on the Oklahoma border, local blowing was estimated to have damaged up to 10,000 acres. Stevens County harvested 39,500 acres of wheat last year after dry weather led to abandonment of almost half of its 86,000 seeded acres.

Consumption hearing set for March 24

The Senate select committee on nutrition and human needs will have a hearing March 24 to continue investigation into the issue of meat consumption and its effect on consumer health according to Marshall Matz, general counsel to the committee.

Recommendations in a staff report telling consumers to eat leaner meats prompted the American National Cattlemen's Assn. to request Senator George McGovern (D-S.D.) to have a hearing so his committee could hear "the other side of the story."

Earlier, ANCA's president Wray Finney said that contrary to the staff report's findings, his research showed "no evidence that an increase in the consumption of beef, including grain-fed beef, will result in heart disease."

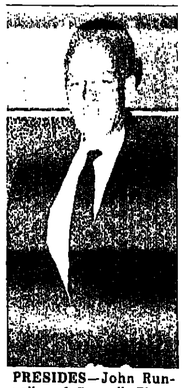

PRESIDES—John Runnells, of Runnells-Pierce Ranch, Bay City, Texas, and president of the American Brahman Breeders Assn., presides over the ABBA meeting held in conjunction with the Houston Livestock Show and 17th National Brahman Show.
(Staff photo by Mack Jones)

Maines sweep carcass class

Maine-Anjou took top honors in the quality beef contest at the San Antonio Stock Show, San Antonio, Texas, by placing first, second and third.

Grand champion carcass was a Maine-Anjou beef entered by G.L. Thomas, Corsicana, Texas. The animal was bred by Tad Wheelock, San Marcos. It weighed 1150 lb. on the hoof and had a 63.3% dressed weight of 728 lb. The boneless retail cuts came to 63.5%. The animal had ranked second in the on-the-hoof judging.

Reserve grand champion honors went to an entry by James Marek, New Ulm. It placed first in the on-the-hoof judging. The animal had a live weight of 1080 lb. and a dressed weight of 685 lb. for a 63.4% and 58.3% in boneless retail cuts.

Third place carcass was entered by Edwin Ince, Mason, and bred by Hadley Wardlaw, Brackettville.

COWMEN MAKE LEACHMAN'S THE NATION'S LARGEST YEARLING BULL SALE
of any breed from one herd.
THERE MUST BE A REASON WHY.
RED ANGUS BULLS SELL APRIL 30
THERE REALLY IS A DIFFERENCE WITH
"THE LEACHMAN KIND"
High performance Red Angus with superior frame and composition of gain coupled with the necessary requirements of soundness, convenience and efficiency.
Last Year at Leachman's . . .
Cowman bought from one to sixty bulls each.
Five buyers bought an average of over twenty bulls each.
Over 90% of our bulls went to commercial breeders.
Over 2/3 of our bulls sold for $1000 or less with bulls selling in all price ranges.
A majority of our bulls are used on Hereford cattle with more bulls each year being used on Angus, Shorthorn, Black and Red Baldy, and exotic cattle.
Our bulls went to 16 states and Canada.
During these times your bulls need to be as close to 100% as possible . . . you cannot afford anything else. We breed, manage, market, and guarantee our bulls to meet the cowman's needs. Our bulls aren't perfect, but we do sell 100% of our top bulls and 100% of our bulls are used as yearlings. In addition 100% of our bulls will be performance tested, fertility tested, polled, and solid red. And 100% of our bulls out of cows were born unassisted.
Every bull sold with the following performance data:

Birth Wt	Age of Dam	Management Group	Number Contemporaries	205 day Adj Weaning Wt Ratio	140-day Gain Ratio	End of test WDA RATIO	365 day Adj Yearling Wt Ratio
68	4	1	66	108	127	117	116

WRITE FOR INFO ON BULLS, SEMEN AND FEMALES
REGISTERED COMMERCIAL
Leachman Cattle Co.
Our top 25 black bulls available at private treaty.

STRYKE UP THE BAND
Join the parade to STRYKER
FREDONIA, KANSAS
Selling Saturday MARCH 26
We're blowing our horn to let you know that you can now buy sons of the No. 1 carcass sire on the new Register of Merit, D4 Regulator, from us.
60 Bulls • 30 Heifers
12 of the replacement heifers will be bred to The Royal Claim.
DRAWINGS! Two certificates to The Royal Claim for lucky heifer buyers. Cash drawing for bull buyers.
STRYKER HEREFORD RANCH FREDONIA, KANSAS 73654
Located 7 miles south of Fredonia on Highway 96.
Rt. 3, Box 41 WL • Richard and Barbara Stryker • 316/633-2187
Jerry Russell, 316/633-2675 • Clarence Hayden, 316/633-2371

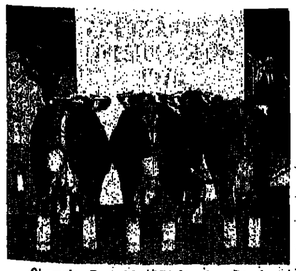

Champion Pen of 3, 1976 American Royal
THEY SELL!

Further decrease in cow herd expected

(Continued from page 1)

program to help keep the industry posted on trends in cow herd size, including apparent relationships with beef demand.

ANCA President Wray Finney noted that there has been a long-term upward trend in U.S. cow numbers as beef production has increased along with increases in population and income. However, the 10-year cattle cycles have brought sharp swings in herd size above and below the upward trend line.

"With the past two years' large cow slaughter—resulting from drouth in some areas as well as extreme financial losses—the cow herd has now returned to the trend line," Finney said. "A further drop in cow numbers is likely, though, because of herd liquidations and reductions brought on by current adverse economics and weather. In fact, the cow herd could decline somewhat in 1978 as well as 1977.

"The tendency for cow numbers in each cycle is to go lower than desirable from the standpoint of stability and then, as profits improve, to go too high to sustain profitability for more than a few years."

Commercial Cattle Slaughter, by Type, and Beef Production, 1971-77
(Thousands of Head)

	Strs. & Hfrs. Fed	Strs. & Hfrs. Non-Fed	Cows	Bulls	Total	% Non-Fed	Comm. Prod. Mil. Lbs.	Beef (Lbs.)	Per Capita Consumption Total Red Meat (Lbs.)
1971	26,060	2,517	6,375	633	35,585	26.8	21,697	113.0	191.8
1972	27,670	1,472	5,992	645	35,779	22.7	22,218	116.1	189.0
1973	25,890	873	6,248	676	33,687	23.1	21,088	109.6	175.7
1974	23,880	4,598	7,514	820	36,812	35.1	22,844	116.8	188.0
1975	21,200	7,057	11,557	1,097	40,911	48.2	23,673	120.1	181.1
1976	25,085	5,948	10,617	997	42,644	41.2	25,662	129.0	192.8
1977*	24,575	5,250	9,000	900	39,725	38.0	24,100	121.0	182.0

SOURCE: USDA and Cattle-Fax Estimates
*Cattle-Fax Projections

"Although the cow herd is now back at the trend line, Finney said, it may be that, in today's economy, the cow herd will have to decline at least another 1 to 2 million head before the total industry can expect favorable returns. If production costs continue to climb, if per capita dollar demand for beef continues to lag behind historic levels, and if population growth slows, a slower average rate of growth in cow herd size may be required in future years.

One thing to keep in mind, ANCA said, is that the beef supply from a given size cow herd does not reach the market until 1½ to 2 years after birth of the offspring. Thus, the recent reductions in cow herd size will not be fully felt in the market place until 1978 and 1979—just as the large 1974 calf crop was not fully reflected until 1976 (when there were record large beef supplies as a result of herd liquidation as well as the record large calf crop two years earlier.)

Cattle-Fax said that, based on current economics, annual per capita beef supplies may have to drop to around 116 lb. or less before industry returns will be generally favorable (although reduced feeder cattle numbers could put many producers back in a break-even or profit position by late 1977 or early 1978).

Prospects now are that per capita supplies will decrease from 129 lb. (carcass weight) in 1976 to about 121 lb. in 1977 and 116 lb. in 1978, with a further decline in 1979 and perhaps 1980, before cyclical increases in per capita supplies resume.

Finney went on to point out that, during past cycles, beef production was increasing not just because of larger cow numbers but also because of significantly rising output per cow. The increase per cow resulted from 1) a shift from dairy to beef cows; 2) an increase in fed beef as a proportion of the total; 3) decreased calf slaughter and more feeding out of calves; 4) improved calving rate; 5) improved technology and management.

In the foreseeable future, he said, these same gains in beef output per cow are not likely. Therefore, beef production will depe[nd] more on cow herd size, a[nd] it will be possible to mont[or] herd size and longer ru[n] supply trends more c[arefully].

Real estate firms join

A partnership firm to be named "Northern Plains & Western Farm Management Co.," has been created in Alliance, Neb. The announcement was made jointly by Keith Sorum, owner of Northern Plains Land & Cattle Agency in Alliance, and Peter Wray, chairman of the board of The Victorio Company in Phoenix, Ariz., the parent company of Western Farm Management.

Services to be offered by the partnership will include real estate sales and auctions, appraisals, management, consultation and financing of agricultural property.

Northern Plains Land & Cattle Agency was established in Alliance by Dwight L. Sloan over 24 years ago. Sorum has been with the firm since 1960 and purchased the business in 1969.

Extensive activities of The Victorio Company across the western U.S. include commercial farming and ranching, breeding of registered cattle, order buying of cattle, and providing commodity trading and hedging services. Comprehensive services of appraisals, management, consultation, farm and ranch financing and agricultural brokerage are also provided by their Western Farm Management Company subsidiary.

John Childears and family have moved to the Alliance office from the Phoenix headquarters. While on the Phoenix headquarters staff he was involved in appraisals, management, analysis of farm and ranch properties, mortgage loans and real estate brokerage.

The new partnership will be affiliated with all ten offices of Western Farm Management Company.

Senate committee hears farmers' views on bill

After explaining their views on new farm legislation to the House agriculture committee, several farm groups repeated those views before the Senate agriculture committee.

Senator Charles Percy (R-Ill.) also appeared before the committee to express his concern about tying farm price supports to costs of production. "We would eventually have higher land prices, higher price supports and possibly a surplus of grain like we accumulated in the 1950s and 60s," he said.

Percy also said he hopes the committee will pass legislation soon that will deal with drouth now plaguing U.S. farmers.

Basically agreeing with Percy, American Farm Bureau Federation president Allan Grant told the committee the Farm Bureau favors a five-year extension of the 1973 Farm Act. The AFBF does not support tying price supports to cost of production, Grant said because the escalator clause is insulated from effects of government farm programs.

National farm coalition chairman Fred Heinkel also testified representing an informal alliance of 36 organizations including the National Grange, the National Farmers Organization, the National Assn. of Wheat Growers, the National Corn Growers Assn. and other groups. Heinkel said the coalition supports target prices and loans for major commodities that are directly related to realistic costs of production. However, the coalition doesn't think land costs are adequately reflected in the cost of production formula used in committee legislation.

MARCH 19
Arnold Brothers Arrow 5 Ranch
7th Annual Simmental Bull Sale
Mobridge Livestock Auction
MOBRIDGE, S.D. • 1:30 MST
100 YEARLING and TWO-YEAR-OLD BULLS
½ through 7/8 blood
2 purebreds sired by Andrew

Complete performance data will be available sale day or within one week of sale upon request. The two-year-old bulls will average 1500-1600 pounds. The yearling bulls will have an average adjusted 365-day weight of approximately 1100 pounds.

Reference Sires
Siegfried
Bavarian
Rello
Tattenhall
Achilles
Andrew

HAROLD ARNOLD
605/273-4384
Mcintosh, S.D.

Ranch
605/273-4497

WESLEY ARNOLD
605/273-4425

NO COMPENSATORY GAINS—JUST SIMPLE UNADULTERATED GROWTH RATE!
Selling at the Tucumcari Bull Test Sale
Friday, MARCH 18
Tucumcari, New Mexico

HANNIBAL FMC 1315—World Federation Champion:
Progeny Results: Canadian Conception to Consumer Test
Unassisted Births 92.8%
Weaning Ratio 101.3
Post Weaning Gain Ratio 100.7
Yearling Performance Ratio 101.2
Lean Primal Cuts Per Day of Age Ratio 100.2
Sire of 4-4, the highest ADG Charolais bull, the highest weight per day of age of all bulls on test at 112 days at Tucumcari. Out of an LCR Sir Royal Sam 7K Polled daughter; "790" progeny are leading the Arizona Bull Test in all divisions.

LCR ROYAL PRESIDENT A176 Polled:
205-day adjusted weight 906 pounds
365-day adjusted weight 1,403 pounds
A "790" son out of a Sam 951 daughter
He is the sire of 4-1, 4-2 and 4-3, the highest weight per day of age pen of the test at 112 days.

ALSO SELLING . . .
4 CHAROLAIS BULLS AT TUCSON, SATURDAY, MARCH 12

RAINBOW'S END RANCH
Route 1, Box 95 • Douglas, Arizona • 602/364-4411

UD HEREFORDS
Consigning to TUCUMCARI
MARCH 18
Son of BRAE DOMINO B26 and RR ARDEN 2050
Undisputed performance HEREFORDS
UD HEREFORDS
Ray Ranches • Roy, New Mexico 87743
George Ray III • 505/485-2559

Sterling Herefords at Tucumcari
Selling 21 Brae Arden cross bulls at the Tucumcari Bull Test Sale
MARCH 18
TUCUMCARI, NEW MEXICO

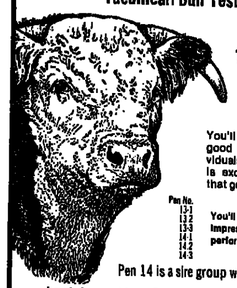

You'll be impressed by the good length of these individuals. Their conformation is excellent and they have that good yellow hair.

Pen No.	ADG
13-1	3.04
13-2	3.34
13-3	2.25
14-1	3.10
14-2	2.22
14-3	2.96

You'll be just as impressed by their performance.

Pen 14 is a sire group with an ADG of 3.09.

Look for and buy Sterling Bulls at Tucumcari.
STERLING HEREFORDS
Bruce Sterling and Sons • 505/326-3125
P.O. Box 74 • FARMINGTON, NEW MEXICO 87401

BELL RANCH -1889

For cattle that have weathered time, look at our first offering in 1947 the Bell Ranch was one of the first outfits to use performance as a tool in selection. Since 1947 stringent selection methods have been followed with supervision from New Mexico University.

X-TR Double Evan 1 by FHR Double Evan 150

College Boy 48 by College Boy 8

We have at home and at Tucumcari a small select number of yearling Hereford bulls for sale.

TUCUMCARI BULL TEST
FRIDAY, 1:00 p.m., MARCH 18
BELL RANCH, INC.
William N. Lane . . . President
TUCUMCARI, NEW MEXICO 88401
MANAGER: DON HOFFMAN
MANAGER REG. HERD: JEFFERY LANE CALL 505/868-2

Grau
AT TUCUMCARI, FRIDAY, MARCH 18
Several high-gaining sons of GCR Supreme 141 sell at Tucumcari March 18 plus sons of C&C Toro, another performance tested sire in use in our herd. We have led this test six straight years. This year at 112 days we have a bull at 4.26 ADG, only one hundredth of a pound out of the lead. The 140-day weighing will take place after this ad appears.
CHAROLAIS
GRADY, NEW MEXICO 88120
A. L. WESLEY or LANE • 505/687-3142 or 387-3149

Congressmen calling Ag-Land trust a disaster

Several congressmen have called the Ag Land trust concept a threat to the family farm system and a disaster for farmers and consumers.

The criticism came during the first day of hearings of the House Agriculture Subcommittee on Family Farms, Rural Development and special studies on a plan by Continental Illinois National Bank and Merrill Lynch to create a pension fund plan for farmland investment. Continental is now seeking Internal Revenue Service approval for tax exemption for the fund.

Representative Fredrick Richmond (D-N.Y.) termed the plan illegal. Under Section 29 of the National Bank Act, he said, "Banks are not allowed to invest in land." E.L. Walker, legal counsel for Continental Bank told the committee the bank would be acting as a trustee and therefore should be allowed to own land.

Richmond also said it was illegal for Continental Bank to hire the law firm of Baker and McKenzie as its attorneys because former Agriculture Secretary John Knebel is a member of the law firm.

Continental Bank vice president Charles Hall told the committee it would be "premature," if Continental gets IRS approval to start the plan without consideration being given to the committee's response. Continental Bank, he said, is looking for the committee's approval for the plan or to work out an alternative scheme with the committee.

Congressional opposition to the scheme centers on fears of increased land prices forcing farmers out of business, the proliferation of land funds that would take food production out of the hands of farmers and the tax advantage the fund would have over the farmers.

Representative Alvin Baldus (D-Wis.) told the committee he has introduced a bill to block "the corporate entry into the farming scene." He also said he has written a letter to Treasury Secretary Michael Blumenthal urging him to discourage IRS from granting non-profit tax status.

Representative Berkley Bedell (D-Iowa) said he, along with other members of the committee, would do all he could to oppose the plan.

"The Ag-Land fund," Representative Paul Findley (R-Ill.) said, "would tear a hole in the nation's family farm system large enough for a truck to pass through."

James Mooney, president of Merrill Lynch, told the committee, "We're not overwhelmed with interest in the plan. It will take our concerted selling skill to tell the story." He said that, since the plans have become public, his company has received generally favorable comments on the plan from many small farmers. The plan he said, was a way to keep farmers on the land, by providing needed funds. At the same time the plan allowed pension funds an investment alternative.

Continental Bank's trust department vice president William Sayre said the fund would give farmers a long term lease of up to five years, compared to the normal one year lease. This would give the renting farmer stability. Under the plan the farmer operator would be "his own boss" being the full-time manager of the farm. The farmer would have the opportunity to purchase the farm.

The congressmen were skeptical of Continental Bank's statements on the leasee's opportunity to purchase the farm and to have operating freedom. In the trust declaration given to the committee there was no mention of purchase opportunities and the sample lease submitted gave specific control of the operation to Continental Bank.

Hall explained the plan is still in the development stage. He said the lease was a standard lease, which would be changed to give all management rights to the leasing farmer.

Hall explained that under the IRS exemption, Continental Bank would only have a role as passive investors. To be tax exempt Continental Bank would not be able to take an active role in farm operation.

An IRS spokesman told the committee that IRS has to give a ruling within 270 days of receiving a request, and to make a ruling on "passive investment," the IRS will have to examine the new lease.

Grain target prices given

Agriculture Secretary Bob Bergland has announced 1977 target prices for wheat, feed grains and upland cotton, (in dollars per bushel except cotton, reported in cents per pound):

Crop	1977	1976
Wheat	$2.47	$2.29
Corn	1.70	1.57
Sorghum	1.62	1.49
Barley	1.39	1.28
Uplnd. ctn.	47.80	43.20

USDA said current legislation requires target prices be adjusted from 1976 levels to reflect increases in the index of prices paid by farmers for production items, interest, taxes and wage rates during 1976 as well as changes in the three-year moving averages for each crop.

Target prices represent a floor price eligible producers may receive for their crops. USDA said that in the event national average marketing price falls below the target price for that crop, deficiency payments will be made to equal the difference between the target price and market price. In the four years of the program, no deficiency payments have been made on wheat, feed grains and upland cotton.

Firm predicts inflation increase

The U.S. economy is headed for rising inflation as it enters 1978, a Merrill Lynch economist told the 1977 financial conference of the conference board.

Eugene J. Sherman, vice president and director of research at Merrill Lynch government securities, said rising unit labor costs would outstrip productivity improvement as 1977 wore on

We learned a lot in 48 years.

RURAL APPRAISAL MANUAL
The 4th edition includes a total up-date, including metric conversion tables, expanded glossary, plus five new rural appraisal exhibits.
8-1/2" x 11" 263 pages
Metal spiral bound $12.00 ea.

THE JOURNAL
Published since 1937 for those in the agribusiness complex who need insights into modern farm-ranch management, rural property valuations, real estate investment, agricultural finance and related areas.
Semi-annual $5.00 per year

FARM-RANCH MANAGEMENT MANUAL
This new 2nd edition includes two management plans: a Midwest farm and a prairie ranch.
8-1/2" x 11" 200 pages
Metal spiral bound $12.00 ea.

Send orders to:
Since 1929
American Society of Farm Managers and Rural Appraisers
P.O. Box 6857
Denver, Colorado 80206
(303) 388-4858

You Can Get Into Limousin
The Right Way

To make room for higher percentage cattle on the way, Dameron Land and Cattle Company is presenting for sale a special offering of 180 half Limousin cows that will calve between April 1 and May 31.

Here is the opportunity to participate in one of the nation's most prestigious cattle breeding programs. All of these cattle are by Diplomat, Espoir CIM8, Eclair, Dandy and Dandin C. All are bred to Eclair, Espoir CIM8, Gendarme or Enterprise. All are between the ages of three and five years, and all cows in each age group are within 60 days of age.

These are all proven producers. We have kept 165 of their three-quarter daughters in our replacement herd. All were bred and raised in the Dameron program, and each carries the DX herd prefix. There are no bought cattle in the group. We have culled 37 percent of our cowherd, and this offering constitutes 41 percent of the top 63 percent of our halfbloods.

Also available is a special offering of 40 three-quarter cows, all three years of age, bred the same way and carrying the same service.

For more information, write or call Bill Dameron, 112 West Rainbow Boulevard, Salida, Colorado 81201, office 303/539-6155, home 303/539-2526.

DAMERON LAND & CATTLE CO. INC.
SALIDA, COLORADO 81201

Powder River Costs You Less

In handling livestock in today's market, time and stress must be kept to a minimum for both man and animal. Powder River has more than forty products to make the handling of your animals faster, easier and more productive.

Write for free full color catalog to Powder River
P.O. Box 1600
Provo, Utah 84601

POWDER RIVER
LIVESTOCK HANDLING EQUIPMENT
Squeeze Chutes/Stockyard Gates/Portable Corrals/Head Gates/Scales
All Purpose Tipping Tables/Loading Chutes/Feeders/Waterers
Portable Loading Ramps/Horse Stalls & Stables/Calf Cradles

CUT IT OUT!
. . . if you wish to begin your own subscription to WESTERN LIVESTOCK JOURNAL
. . . or if you wish to start a subscription for a friend or associate

Includes 52 weekly newspapers and 12 monthly magazines with all the national news, feature articles and regional coverage to keep you up-to-date in the livestock industry.
PLEASE CHECK: ☐ 3 years—$25 (save $11)
☐ 2 years—$20 (save $4)
☐ 1 year—$12
NAME.....
ADDRESS.....
TOWN..... STATE..... ZIP.....
☐ My check is enclosed ☐ Please bill me ☐ NEW ☐ RENEWAL
Mail to P.O. Drawer 17-F, Denver, Colo. 80217

LEADER one of the best

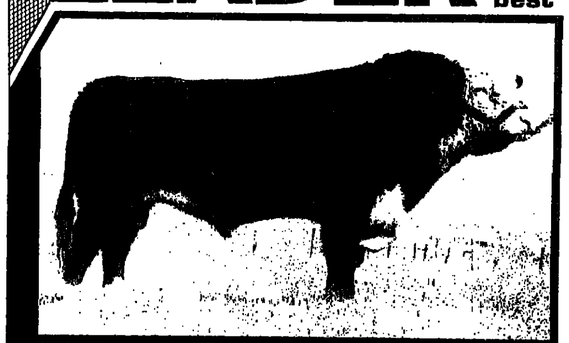

HP0800 LEADER (GK Investors Leader X20417773)
No. 1 Gold Seal Sire

A great sire is judged by his progeny. And ... that's where LEADER shines. 205-day ratio of 105 ... yearling ratio of 103 ... it's called growth! He is one of the top ranked sires in the APHA National Sire Evaluation Program.

You really should use him. For semen and certificate information, send coupon or call your ABS Representative.

NATIONAL ASSOCIATION OF ANIMAL BREEDERS NAAB Know Your Semen Supplier
Name ____ Student ☐
Address ____ Phone ____
Town ____ State ____ Zip ____
Send information on: No. Cows ____ Breed ____
☐
☐ Beef Management Systems
☐ Herd Owner Training, Semen & Equipment
☐ Becoming an ABS Representative
☐ Have an ABS Representative call
WWLJ-0044
ABS is an authorized distributor of Cryogenic equipment. Quality equipment for quality service.
ABS AMERICAN BREEDERS SERVICE Deforest, Wis. 53532
AMERICAN BREEDERS SERVICE / Deforest, Wis. 53532 Tel. 608-846-3721

Auction Results

JOHNSON'S ELITE HEREFORDS
Encampment, Wyo., Feb. 24

34 bulls $840

Auctioneer: Jim Wingate

Tops: Elite Prnc Jake 500, 4/11/75 by JH Real Prince D41; Silver Spur Ranch, Encampment, $1150. Elite Lord Jake 581, 6/17/75 by Elite Prnc Jake 3000; Silver Spur, $1100. Elite Prnc Jake 503, 3/10/75 by Elite Prnc Jake 366; Andy Merrill, Encampment, $1000. Elite Prnc Jake 504, 3/13/75 by JH Real Prince D41; SS Ranch Co., LaGrange, $950. Elite Prnc Jake 582, 6/20/75 by JH Real Prince D41; Silver Spur, $875. Elite Prnc Jake 570, 6/1/75 by JW Real Prince D41; HLH Ranch, Encampment, $750. Elite Prnc Jake 571, 6/2/75 by JH Real Prince D41; HLH, $750. Elite Prnc Jake 567, 5/19/75 by JH Real Prince D41; John Sullivan, Douglas, $750. Elite Prnc Jake 564, 5/9/75 by JH Real Prince D41; Platte Ranch, Encampment, $725. Elite Astron 522, 4/10/75 by WH Astronomer N187; Howard Mortenson, Laramie, $725. Elite Jake 541, 4/21/75 by Elite Little Jake; Houston Ranch, Saratoga, $700.

Jim and Roxana Johnson and family hold their annual bull sale featuring the get of JH Real Prince D41, "Big Jake." The offering was well presented and carried little condition, however, the demand was strong for the older "Big Jake" sons. The younger bulls did not find a strong demand and consequently some excellent bargains were available.

Volume buyers included Silver Spur Ranch; Sullivan; Vyvey Bros., Encampment, and Edgar Daugherty, Bagge, as well as HLH Ranch.—JERRY YORK

WARDS HEREFORDS
McAlester, Okla., Feb. 21

22 bulls $1,438
9 females 431
31 lots 745

Auctioneer: George Morse
Sale Manager: Guy Shull

Bulls: Saint Arthur, 7/15/74 by The Royal Saint; Little Chief Ranch, Fairfax, $5100. KL1 Saint C5, 4/27/76 by HH Advance C428; Martin Herefords, Chickasha, $3400. L1 General C11, 5/2/76 by HH Advance C428; T.R. McCalla, Chickasha, 1/2 interest, $3000. Saints Prince 61, 9/8/74 by The Royal Saint; Hill & Hill, Ada, $3000. Northern Lad 6, 12/18/75 by GK Big Beef Pr5; Watson Ranch, Morris, & Messner Herefords, Laverne, $2000. Northern Lad 8, 1/10/76 by GK Big Beef Pr 5; Steve Dennis, Grady, 1/2 interest, $2000. General Stanway, 4/10/76 by B Stanway DP Lad 9C; Blue Valley Ranch, Rolf, 1/2 interest, $1500. Saints Prince 77, 1/24/75 by The Royal Saint; Little Chief, $1250.

Females: Northern Lass 2, 5/8/76 by GK Big Beef Pr 5; Granite Hills Ranch, Llano, Texas, $600. Northern Lass 5, 5/29/76 by GK Big Beef Pr 5; Clyde Stipe, McAlester, $600. Northern Lass 6, 8/4/76 by GK Big Beef Pr 5; Leroy McGurk Herefords, Claremore, $500.

Randy Ward's production sale was a select offering of high quality calves selling on a strong market with six separate lots selling at $2000 and above. This offering of yearling hard sire prospects featured Ward's premier herd bull battery and the buyers present were anxious to share in the get of The Royal Saint, HH Advance C428 and GK Big Beef Pr 5. An active sale resulted with buyers on the seats indicating enthusiasm by their ready bidding on all lots selling.—STEVE SHULL

PAUL RIDDER HEREFORDS
Calloway, Neb., Feb. 25

45 bulls $983

Auctioneer: Gene Watson

Tops: Line 1 Domino 5108, 3/28/75 by CL1 Domino 027; Ulbrich Herefords, Valley City, Kan., $2850. Line 1 Domino 551, 3/10/75 by CL 1 Domino 027; Michelson Herefords, Wimbledon, N.D., $2350. Line 1 Advance 556, 3/11/75 by CH Domino 1002; Allen Kaufman, Cozad, $2000. Line 1 Domino 5182, 4/19/75 by CL 1 Domino 027; Willis & Willis Ranch, Calloway, $2000. Line 1 Advance 5110, 3/26/75 by CH Domino 1002; Ron Steungler, Oconto, $1575. Domino Lad 545, 3/10/75 by 26 Lad E352; Gerald Steungler, Oconto, $1550. Line 1 Advance 5121, 3/28/75 by CH Domino 1002; Wayne Crames, Inaville, $1450. Line 1 Domino 597, 3/22/75 by CL 1 Domino 027; Frederick Reitz, Gothenburg, $1400.

The Ridders, Marlenne, John and Greg, sold their profitable product here, after postponing the sale one day due to the severe weather conditions. A good sized crowd was on hand to grab up this top set of Line 1 bulls, going into three states.—RICHARD SIDWELL

ANDERSON & SONS HEREFORDS
Highmore, S.D., Feb. 26

14 bull calves $1,078
21 coming 2-yr.-olds 875
20 heifers 381

Auctioneer: Bob Schnell

Bulls: Lin P Mischief F1112, 3/21/76 by RC Mischief D38; Howard Hanson & Larry Scott, Highmore, $2800. Lin P Mischief F25, 2/10/76 by RC Mischief D38; Charles Gidd, Washburn, N.D., $2500. Lin P Mischief 82, 4/10/75 by RC Mischief D38; Joseph Tadden, Camp Crook, $1750. 053 Domino F51, 2/1/76 by CH Domino 310; Bachman Livestock Farms, Englewood, N.D., $1075.

Females: Lady Lin P Mischief F31, 2/24/76 by RC Mischief D38; Douglas Hereford Ranch, Wilbaux, Mont., $700. Lady Lin P Mischief F101, 3/21/76 by RC Mischief D38; Duxbury, Weasington Springs, $650. Lady Lin P Mischief F36, 1/22/76 by RC Mischief D38; Douglas, $650.

Harold Anderson and family held their 17th annual sale here following the first major snow storm of the season, with roads blocked the day before by a foot of snow which was a welcome sight to all. The Denver load of calves were well accepted, selling into a wide area. Kennedy Bros., Philip; Leroy DeBray, Thomas and Vern Winters, Lexington Springs, were volume buyers on the bulls with Don Fossett, Highmore, and Terry Howard, Miller, sharing in the heifers.—RICHARD SIDWELL

KAY LIVESTOCK MARKET
Denver, Colo., Mar. 1-2

650 head received: 14 steer calves averaging 415 lb. brought $41.50; 12 steer calves, 501 lb., $39.75; 10 steer calves, 521 lb., $39.50. 11 steers, 580 lb., $37.85; 16 steers, 585 lb., $37.60.

34 heifer calves, 419 lb., $34.80; 30 heifer calves, 507 lb., $34; 18 heifer calves, 463 lb., $33. 22 heifers, 578 lb., $32.60.

Slaughter cows and bulls were 50 cents to $1 higher; utility & commercial, $27-28; canner & cutter, $24-27; shelly cows, $20-24, and baloney bulls, $32-35.

VALLEY VIEW ANGUS
Harlem, Mont., Mar. 1

31 bulls $742
17 yrlg. bulls 598
26 heifers 394

Auctioneer: Pat Goggins

Bulls: Cowells Posteimere 13, 3/11/75 by Posteimere 8; Paul Niedereggar, Harlem, $1000. Cowells Posteimere 24, 3/10/75 by Posteimere 8; Bill Young, Shinook, $900. Cowells Ripple John 115, 1/29/76 by Mon Reposa Little John; Young, $850. Cowells Posteimere 22, 3/15/75 by Posteimere 8; Burg & Melby, Kremlin, $825. Cowells Little John 99, 2/21/75 by Mon Reposa Little John; Young, $800. Cowells Little John 104, 1/18/75 by Mon Reposa Little John; Rando Grain & Cattle Co., Gildford, $800. Cowells King 4, 4/1/75 by Mon Reposa King 1539; George Erestead, Peerless, $800.

Females: Evening Elite 31 of VV, 2/6/75 by Posteimere 8; Richard Bell, Liverpool, Ill., $475. Princess 15 of Valley View, 2/12/75 by Posteimere 8; Bell, $450. Queen 31 of Valley View, 2/2/175 by Posteimere 8; Bell, $450. Bar Lass 21 of Valley View, 2/13/75 by Posteimere 8; Humbert Angus Ranch, Scobey, $450.

This north Montana sale on this day was a good one for owner, Gene Cowell and his family. They sold their annual group in record time for dollars more per head than the same 1976 event. The bulls were $200 per head stronger, and the females were up some $50 per head. It was just a top sale of this production with a large and aggressive crowd on hand. — RALPH HEINEMANN

Coming Events

LIVESTOCK EVENTS

Mar. 11—North American South Devon Assn. Show, Des Moines, Iowa.
Mar. 11-13 — Southwest Farm Show, Ft. Worth, Texas.
Mar. 16-18—Triumph of Agriculture Expo Farm & Ranch Machinery Show, Omaha, Neb.
May 1-4 — Animal Health Institute Annual Meeting, San Diego, Calif.
May 16-18 — Beef Improvement Federation Convention and Research Symposium, Bozeman, Mont.
May 20-22—Gateway Farm Expo, Kearney, Neb.

Coming Auctions

BEEF CATTLE AUCTIONS

Mar. 7 — Serrien's Double S, Lincoln, Kan.
Mar. 7 — Hildebrand Angus Farms, Henry, Neb.
Mar. 8—Panhandle State Beef Test Sale, Goodwell, Okla.
Mar. 12 — Booth's Cherry Creek Angus, Torrington, Wyo.
Mar. 12 — North American South Devon Assn. Sale, Des Moines, Iowa.
Mar. 15 — Oklahoma Hereford Assn., Chickasha, Okla.
Mar. 15—Western Montana Angus Assn., Missoula, Mont.
Mar. 16—Top O' Texas Hereford Breeders, Pampa, Texas.
Mar. 17 — Schroder Charolais, Lamar, Colo.
Mar. 18—Tucumcari Bull Test Sale, Tucumcari, N.M.
Mar. 19—E.O. Doggett Red Brahman Ranch, Tyler, Texas.
Mar. 19—Arnold Bros. Arrow 5 Ranch Simmental, Mobridge, S.D.
Mar. 19—Lewis Double E Ranch Herefords, Athol, S.D.
Mar. 19—Central Montana Angus Sale, Lewistown, Mont.
Mar. 19—Five State Shorthorn Sale, Guymon, Okla.
Mar. 21—Petrolia Angus Ranch, Winnett, Mont.
Mar. 21—Brooks Ranch Herefords, Minot, N.D.
Mar. 22—Lawrence Werth & Sons, Park, Kan.
Mar. 23 — Mischke Hereford Ranch, Ft. Pierre, S.D.
Mar. 24 — Courtney Herefords, Belle Fourche, S.D.
Mar. 26 — Stryker Hereford Ranch, Fredonia, Kan.
Mar. 26 — DISRS Red Angus Sale, Pryor, Okla.
Mar. 28 — Lorenzen Ranches Red Angus, Pendleton, Ore.
Mar. 29 — Cole Creek Angus Ranch, Joliet, Mont.
Mar. 31 — Sodak Red Angus, Sorum, S.D.

HORSE AUCTIONS

Mar. 13—Riata Ranch Horses, Exeter, Calif.

North American South Devon Assn. SHOW AND SALE
Show: March 11, 1:30 p.m.
Sale: March 12, 1:30 p.m.
Iowa State Fairgrounds Cattle Barn
DES MOINES, IOWA
SELLING
9 purebred males • 9 purebred females
Various percentage cattle
Pre-sale party: 8 p.m., Mar. 11
Sale headquarters:
RAMADA INN, 4685 NE 14TH ST., DES MOINES • 515/265 5671

WERTH SEEING, WERTH BUYING, WERTH USING

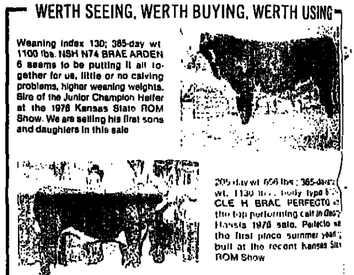

Weaning index 130; 365-day wt 1100 lbs. NSH N74 BRAE ARDEN 6 seems to be putting it all together for us, little or no calving problems, higher weaning weights. Sire of the Junior Champion Heifer at the 1976 Kansas State ROM Show. We are selling his first sons and daughters in this sale

205-day wt 656 lbs.; 365-day wt. 1130 lbs.; body type 1-; CLE H BRAE HEREFORD is the top performing calf in Dodge Hayesta 1976 sale. Selected as the first place summer year; built at the recent Kansas State ROM Show

L1 ADV DYNAMO 558—weaning index 119; milk index 118 adj. 24-mo. wt. over 2000 lbs.

LLW L1 BRAE. ARDEN—a big, yeller top performing son of L1 CL3 Domino 67164 out of a double bred Brae Ardon cow.

NSH ROVERS DOMINO 3—a big, massive Prince Domino bull out of an own daughter of Brae Arden 5012.

LLW GOLD ONWARD 6 (Big Yeller)—"Big Yeller" daughters make up the bulk of our cow herd.

Sale cattle all sired by those 6 bulls. Open heifers sell with breeding privileges to any of these bulls.

40 bulls, coming two
14 winter and junior bull calves
20 second calf crowd, most of which calve by sale day.
40 open heifers

LAWRENCE L. WERTH HEREFORDS
Growth Tested Production Sale
TUESDAY, MARCH 22—12:30 CST • AT THE RANCH, PARK, KANSAS

La Mesa Park opens April 30

La Mesa Park, Raton, N.M., will open its 32nd Quarter Horse and Thoroughbred racing season April 30. Racing dates include Saturdays and Sundays through Sept. 18, Friday racing begins on June 24 and extends through Aug. 26.

* * *

ATTEND BOOTH'S ANGUS SALE
MARCH 12, TORRINGTON, WYOMING
RELIABLE PERFORMANCE BRED
50 2-YEAR-OLD BULLS
50 1-YEAR-OLD BULLS
10 FEMALES
Write or call for catalog
BOOTH'S, VETERAN, WYO. • 307/837-2510

MEMBER IDEAL BEEF SYSTEMS

Available now for the first time

THE BATTLE OF BULL RUNTS

the full story of dwarfism and the overcoming of this genetic fault, a recessive gene which threatened to debilitate the Hereford breed when the breed was at the very peak of ominance. Author L. P. McCann is the man the American Hereford Association assigned to research the problem and propose the corrective measures. Follow him as he pinpoints the origin of the dwarf gene and then strives to erase it from the breed altogether. A valued lesson in animal genetics and their performance, worthy, fascinating and strongly recommended reading for anyone involved or interested in livestock.

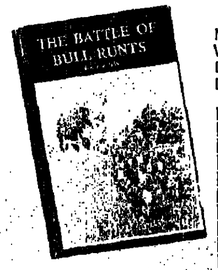

Mail to:
WLJ, Circulation Dept.
Drawer 17F
Denver, CO 80217

$6.80

Name .....
Street .....
City .....
State ..... Zip .....

Top o' Texas Sale!

MARCH 16

HEREFORD BREEDERS ASSOCIATION

Pampa, Texas

1:00 P.M.

SELLING—40 BULLS—2 FEMALES

Excellent Quality Cattle From These Herds.

B & C Cattle Co., Miami
J. P. Callihan, Panhandle
Paul Dauer, Panhandle
R. A. Flowers, Jr., Miami
Ralph Hale, Perryton
F. Jake Hess, McLean
Wayne Maddox, Miami
Delbert McCloy, Sunray
Phillip Moreman, Clarendon
Bill G. Thornberry, Clarendon
W. D. Thornberry, Clarendon
Don W. Vance, Panhandle
Bobby Wood, Lark

Sale Cattle Will Be Judged March 15

Judge: C. A. Collins, Frederick, Oklahoma
Walter S. Britten, Auctioneer, Bryan, Texas • License TX0036

The Sale will be held in the heated sales pavilion at Recreation Park east of Pampa, Texas on U.S. Highway 60.

For catalog write:

TOP O' TEXAS HEREFORD ASSOCIATION
E. O. WEDGEWORTH, Secretary 806/669-3241
P.O. Box 1942 • Pampa, Texas 79065

Letters

Unique sheep

I hope you'll run this response to Walton Hawk's letter which ran in the Feb. 14 issue of Western Livestock Journal.

Dr. Hawk refers to the sheep as a "man-improved patsey" and questions whether sheep have a place on today's ranch.

I've run both cattle and sheep and like them both. The cattle have an advantage in being able to take care of themselves against predators, but I would like to point out a unique advantage sheep have in today's energy and food conscious world.

For the same amount of feed and time it takes on cow to produce a 450 lb. calf, five ewes will produce 750 lb. of finished lambs, fat and ready for market, and at the same time produce 60 lb. of wool.

These lambs have not competed with man for any grain supply—its all been done on grass!

Jim Ballantyne
Boise, Idaho

BRIA comment

I would like to address a few comments to Mr. Robert Dofflemeyer regarding remarks in the February issue of Western Livestock Journal relating to the proposed Beef Research and Information Act.

Cattlemen never have nor are they now "looking to Washington for a solution." The BRIA program is not "proposed legislation" but rather a referendum to be voted upon by cattlemen in the spring. If the program is approved by the cattle producers a 68 member board will be established. This board will consist of cattlemen, selected by cattlemen. In no way can the Secretary of Agriculture appoint members to the board. This is not a taxation program as every producer may request a refund of his collections, at his option.

The BRIA program was initiated by cattlemen and has been heartily endorsed by cattlemen's associations, breed associations, Farm Bureaus, and affiliated livestock organizations across the U.S. Six hearings were held by the USDA in strategic cities across the country to listen to both proponents as well as opponents to the proposal. Testimony of 156 witnesses was heard with only six voicing opposition. In most cases, those opposed had a change of heart when their misunderstandings were alleviated through adequate explanations of the program.

There is a good reason why thousands of cattlemen are strongly supporting this proposal. The reason is that this is a most important opportunity, perhaps the only one we'll get, to act collectively and support financially a program that will help stabilize the industry in marketing and production through promotion, research and education.

Barry Hill
State Chairman
Calif. Beef Development Taskforce

Interested

Regarding Dick Crow's column of Jan. 24 in the Western Livestock Journal, please add my name to those interested.

This thinking makes more sense to me than anything I have read in years.

I own and operate a small farm feedlot in Georgia. If any more should develop to attempt the action described please put me in contact with the active parties.

Charles T. Waite
Cumming, Ga.

Stop imports

I have just re-read the comments made in Aaron Dudley's Jan. 17 Comments column by Hill Miller on controlling the number of cattle in the U.S.

My family has been raising cattle for over 100 years, so I think I know a little about the market, too.

I believe if Mr. Miller would like to put his mouth to good use he might try to stop the flow of cheap beef into this country. As soon as the number of cattle in the U.S. drops and the prices go up, a flood of foreign beef floods our market.

Marge Taber
Arrowhead Acres Ranch
Portland, Ore.

Red Polls note 4.6% increase

Increases in both registrations and transfers have been recorded this year by the American Red Poll Assn. Wendell H. Severin, secretary - treasurer, Lincoln, Neb., reported the 4.6% increase in registrations and 15% increase in transfers to members and interested cattle people.

John E. Hunsicker Jr., Shreveport, La., was elected president, succeeding Paul B. Hanks, Hardin, Ill. Reelected vice president was W.T. Robinson Jr., Huntsville, Texas. New directors are: Hunsicker; B.T. Heard, Dry Creek, La.; Mervin Shuter, Frankton, Ind., and Leonard Bruce, Houston, Texas.

HEREFORD THREESOME—These three Hereford breeders, (left to right), Lou Flowers, secretary of the Colorado Hereford Assn., Idalia, Colo.; Murray Stauffer, president of the Alberta Hereford Assn., Eckville, and Hamilton Teichart, Hereford breeder, Spanish Fork, Utah, enjoyed a laugh during the National Western Stock Show, Denver, Colo. (Staff photo by Mack Jones)

ROOF COATINGS

Old roofs of composition shingles and old cedar shingles, can be extended many years Anyone can apply by brush M A BLACK is a mineral asphalt that dries in 30 minutes Being thin, it penetrates the cracks and can, by itself, stop most leaks Not a tar T.M WHITE is a white coating developed especially to be brushed over the old roof Either may be used without the other Best recommendation is that the M A BLACK be applied, then two coats of T.M. WHITE. This very permanent repair at a cost of less than a new roof The white surface contributes much to cooling in summer This is our 27th year Write for our catalog We ship same day order is received.

VIRDEN PERMA-BILT
2821 Mays Ave. Box 7160 WJ
Amarillo, Texas 79109

Patronize our Advertisers

Coming your way at public auction!

ALL WESTERN

SUNDAY, MARCH 13 • 10:30 A.M.
RIATA RANCH • EXETER, CALIFORNIA
10 miles east of Visalia, watch for auction signs.

Largest selection of driving teams in action available

BAR B QUE

Instant television replay of teams in action. PLUS . . . stagecoaches, wagons, harnesses, Longhorns and many additional antique Western items.

For more information and catalog call 209/592-3821

RIATA RANCH • or write: P.O. Box 363, Exeter, California 93221
Sale conducted by: GENTNER AUCTION SERVICE, INC.

You Can Participate In One Of America's Most Talked About Limousin Breeding Programs

No place else in America can you buy 180 half-blood daughters of Diplomat, Eclair, Espoir CIMB, Dandy and Dandin C at one place, at one time, out of the same herd, all with the same herd prefix, all between three and five years of age, and all bred to calve within 60 days of each other.

This is the kind of meticulous breeding program you find at Dameron Land and Cattle Company. All of these cows are out of our strictly culled and highly selected production herd and are fully guaranteed to the buyer's satisfaction.

These cattle are bred to the top bulls in the Castor line, and all will calve between April 1 and May 31; 157 or 88 percent will be calved out by April 30.

As a special offering, we are also presenting 40 three-quarter cows out of the same bulls, bred the same way, and all will calve out in 38 days beginning April 1.

These are two exceptional groups of cattle that are being moved out of our production herd to make room for higher percentage cattle in our program.

This is a rare opportunity for the serious Limousin enthusiast to obtain either a complete herd or the nucleus of one, all performance and production tested and proven — a ready made breeding program.

For more information, write or call Bill Dameron, 112 West Rainbow Boulevard, Salida, Colorado 81201, office 303/539-6155, home 303/539-2526.

DAMERON LAND & CATTLE CO. INC.
SALIDA, COLORADO 81201

Here's the ideal range bull:

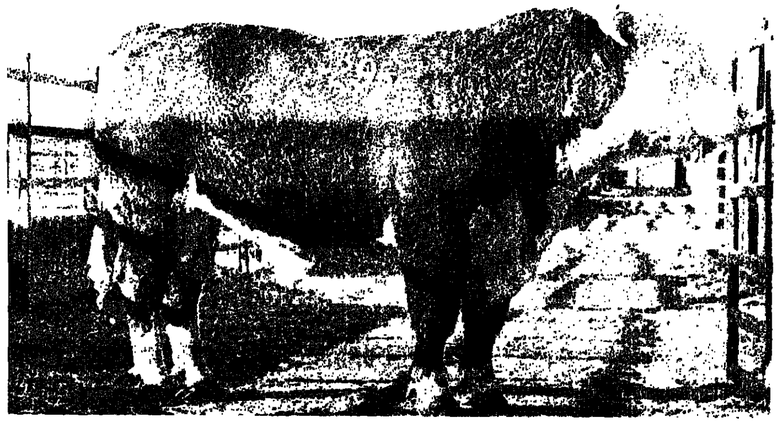

He is Lot No. 295. He was consigned to the 1976 Western Stockmen's All Breed Bull Sale at Famosa, California. He was voted by cowmen as the ideal range bull from 217 entries representing 10 breeds. He sold to a rancher.

He is a registered Hereford . . . over 100,000 like him will sell this year.

Now is the time when many cowmen buy their bulls. There are a lot of good reasons why the Horned Hereford is the ideal range bull...the choice of good cattlemen for over a century.

Fertility: A strong Hereford breed asset that insures a high rate of conception.

Dependability: Research proves Hereford bulls increase calf crop percentages.

Performance: Backed by the world's largest and most complete performance testing program.

Availability: Ranchers buy more Hereford bulls at auction each year than the next two breeds combined.

HEREFORD...The Answer Breed.
THE AMERICAN HEREFORD ASSOCIATION, 715 Hereford Drive, Kansas City, MO 64105

Show Results

HOUSTON LIVESTOCK SHOW & RODEO
Houston, Texas, Feb. 23-Mar. 5

BREEDING CATTLE
BRANGUS
Judge: Les Brandes, La Pryor

BULLS—52 shown. Senior & grand champion: Willow Springs Ranch, Burton on WSR Cloud 942 by Joe Cloud 33. **Reserve senior & reserve grand:** Pruett-Wray, Sasabe, Ariz., on Yuval Duke 282/4 by Yuval Black Duke 122/0. **Calf champion:** Brink's Brangus, Kerrville, on Brink's General 593/6. **Reserve:** Willow Springs on Lulu Pecos Lad 1/5.

FEMALES—58 shown. Calf & grand champion: Brink's on Miss BB General 457Y by General. **Junior champion & reserve grand:** Willow Springs on WSR RJ 1-773 by Rocky Joe. **Reserve junior:** Letter M Ranch, Cypress, on Miss BB Bracon Shark 3260 G5. **Reserve calf:** Kriet Hubert, Batesville, on KH Sugar Charlene 18/6.

GROUPS. Get of sire: Brink's.

RED POLL
Judge: Dr. L.D. Wythe, Texas A&M University, College Station

BULLS—18 shown. Senior & grand champion: Lester Fuchs, Burton, on Lazy N37 by Pinpure Trademark. **Junior champion & reserve grand:** W.T. Robinson Jr., Huntsville, on Robinson Creek Ranch 623, by Pinpure Goldclip. **Reserve senior:** R.A. & Franklin Fuchs, Brenham, on Astor. **Reserve junior:** Robinson on Robinson Creek Ranch 625.

FEMALES—25 shown. Senior & grand champion: R.A. & Franklin Fuchs on Chotsy by Parkwood Warrior. **Reserve senior & reserve grand:** Lester Fuchs on Burton May 14th. **Junior champion:** R.A. & Franklin Fuchs on 3R Bill's Wilma. **Reserve:** McKee Sisters, Washburn, Ill., on Lady Marshall M5082.

GROUPS. Cow & calf: Lester Fuchs. **Bull & female:** R.A. & Franklin Fuchs. **Pair females:** R.A. & Franklin Fuchs. **Pair bulls:** George Norris Jr., Somerville. **Three bulls:** R.A. & Franklin Fuchs. **Get of sire:** R.A. & Franklin Fuchs. **Junior get:** R.A. & Franklin Fuchs.

ANGUS
Judge: William Rishel, North Platte, Neb.

BULLS—77 shown. Intermediate & grand champion: A.H. Spitzer & Lake Arrowhead, Henrietta, Okla., on Colossalmere by CCC Colossal 4457. **Senior champion & reserve grand:** Mr. & Mrs. Norman Smith, and Premier Angus Inc., Indianapolis, Ind., on Premier Jackpot by Blacklock McHenry. **Reserve senior:** Treelane Farm, El Paso, Ill., on Byergos Black Revolution.

Junior champion: Walter Bishop, Littleton, Colo., on Riverton Bandolier 42B. **Reserve:** E&W Cattle Co., Indianapolis, Ind., on Premier Big Time. **Reserve intermediate:** McMurray Bros., Sedgewick, Kan., on Sedgewicks Bandolier 333. **Calf champion:** Tehama Angus Ranch & Premier Angus, Inc., on Premier Tehama Magnum. **Reserve:** Gene D. Murphy, Girard, Ill., on Marshall Pride MAF555.

FEMALES—88 shown. Junior & grand champion: Murray Corbin, Ada, Okla., on Emulous Lady 77 by Billies Emulous 007. **Reserve junior & reserve grand:** E&W Cattle Co., & Premier on Premier Enchantress 1041K by Blacklock McHenry 13Y. **Intermediate champion:** Omar Angus Farm, Stockton, Mo., on Omar Revolution Pride. **Reserve:** Charles Richards & D.L. Jenson, Washburn, Ill., on JJC-CCR Emulous Mistress 164. **Calf champion:** Dr. & Mrs. E.G. Foote & Premier Angus Inc., on Premier Miss Burgess 503K. **Reserve:** Richard Stotts, Clarendon, on Regal Queen 6158.

GROUPS. Two bulls: Premier. **Get of sire:** Premier. **Junior get:** Premier. **Best six:** Premier.

POLLED HEREFORDS
Judge: Paul Harris, Pell City, Ala.

BULLS—42 shown. Junior & grand champion: Beartooth Ranch, Columbus, Mont., on BT Advancer 147G by Advancer 228D. **Calf champion & reserve grand:** Beartooth on BT Lt Advancer 12H. **Senior champion:** Beartooth on BT Future Spidel 143. **Reserve:** Longs Polled Herefords, Garber, Okla., on LPH Victor Mesa 444. **Reserve junior:** Beartooth, American Herdsman, and Shain Polled Herefords, Torrington, Wyo., on AHI Beau Victor 105. **Reserve calf:** Beartooth on BT Advancer 160H.

FEMALES—51 shown. Senior & grand champion: Penz Polled Herefords, Rochester, Minn., on PHR Miss Trojan 4219 by JB Bull Run. **Junior champion & reserve grand:** Flying A Ranch & T.S. Clements, Rosser, on TSC Miss Red Top 17G by a son of 264. **Reserve senior:** Beartooth on BT Lt Dominette 242F. **Reserve junior:** Ogeechee Farms, Fairland, Okla., on CBY Victoria OGJ3. **Calf champion:** Beartooth on BT Advance Hazel 2H. **Reserve:** Alan Honeyman, Regent, N.D., on Miss Victoria 83.—MACK JONES

CHAROLAIS
Judge: Dr. Randall Grooms, Overton

BULLS—46 shown. Junior & grand champion: Rainbow's End, Douglas, Ariz., on LCR Empressive G 560 by LCR Empressive G5 960C. **Calf champion & reserve grand:** Wesson Charolais, Inc., Victoria, Ark., on Riverwood Freedom 1255, by Starwood Avignon. **Senior champion:** M.M. Kinslow, Seminole, Okla., on 5K Usull 254. **Reserve:** Barton Charolais Ranches, Tallahassee, Fla., on Mr. Aya Jalon J57. **Reserve junior:** Norman & Steve Suttle, Murryville, Ill., on Johnnycake Bruce 5/228. **Reserve calf:** Rainbow's End on LCR Royal Pres H141.

FEMALES—84 shown. Senior & grand champion: Josh Mayes, Missouri City, on Miss 2C Princess 501 by Valiant Jr. E03. **Junior champion & reserve grand:** Rainbow's End on LCR Ms Royal Hanna H-131 by Hannibal. **Reserve senior:** M.M. Kinslow on 5K Gloria 085. **Reserve junior:** Rainbow's End on LCR Ms Royal Sam.

GROUPS. Two bulls: Rainbow's End. **Pair calves:** Rainbow's End. **Produce of dam:** Kinslow. **Junior get of sire:** Michaelis Ranch, Kyle. **Group of five:** Rainbow's End.—MACK JONES

SANTA GERTRUDIS
Judge: Dr. W.M. Warren, Auburn, Ala.

BULLS—67 shown. Senior & grand champion: Chaparrosa Ranch, Uvalde, on Masterpiece Jr. by Masterpiece 511. **Junior champion & reserve grand:** Chaparrosa on Pico Jr. by Senor Pico. **Reserve senior:** Chaparrosa on Masterpiece III 4/964. **Reserve junior:** Superior Land & Cattle Co., Alief, on 2/426.

FEMALES—100 shown. Senior & grand champion: Chaparrosa on Miss Pico by Senor Pico. **Junior champion & reserve grand:** Sabinake's Diamond S Ranch, Achille, Okla., on Sabinake's Starlett 503 by 7-11. **Reserve senior:** Superior on 1-1038. **Reserve junior:** La Paloma Ranches, Riviera.

GROUPS. Best of Polled Award: Carl Schuster, San Juan. **Two bulls, pair yearlings, pair calves & get of sire:** Chaparrosa. **Produce dam:** George Bierschenk, Warner, Okla.—MACK JONES

HEREFORD ROM SHOW
Judge: Red Ogren, Marcus, Iowa

BULLS—49 shown. Senior & grand champion: Wiese & Sons, Manning, Iowa, on Great Northern 553 by Big Northern. **Reserve senior & reserve grand:** Quantock Cattle Co., Lloydminster, Sask., Canada, on Willow Flat Lad 13F by Quantock 64B. **Junior champion:** Jack V. Williams, San Angelo, on JW Sam Donald 2704. **Reserve:** Wiese on CD Wetmore Intense.

FEMALES—46 shown. Senior & grand champion: Arbuthnot Herefords, Haddam, Kan., on AA Lady Advance 513 by Super Adv 712. **Reserve senior & reserve grand:** Glenkirk Farms, Maysville, Mo., on GK Big N Miss 5506 by Big Northern. **Junior champion:** Lonker Herefords, Medicine Lodge, Kan., & Mill Creek, Alma, Kan., on LH 7H Dominette 28F. **Reserve:** Granite Hills Herefords, Elmo, on Granite Stanne.

GROUPS. Two bulls: Wiese & Sons. **Pair yearlings:** Wiese. **Pair calves:** V Bar Ranch. **Produce of dam:** Quantock. **Get of sire:** Wiese. **Best six:** V Bar.

This show was dedicated to R.T. "Bob" Herrin.—MACK MARTIN

ZEBU
Judge: Arnaldo Rosa Prata, Uberaba, Minas, Brazil

BULLS—32 shown. Grand champion: Cherokee Ranch, Cherokee, on Cherokee Prince 27/64. **Reserve grand:** James Chem, Texarkana, on James Indra.

FEMALES—25 shown. Grand champion: Cherokee on La Ashley 1 0024. **Reserve:** Mallow Thomas Cattle Co., Raymondville, on GMT Forcasa.

GROUPS. Get of sire: Four Farms Group.

Not a large show but the quality was good. Judge Prata took time to time refuse cows in order regards in some classes, and on one occasion gave second place award saying animals in the class did not deserve it.—MACK JONES

CHAPARROSA VICTORY—Winning the grand champion Santa Gertrudis bull honors at the Houston Livestock Show was Masterpiece Jr., shown by Chaparrosa Ranch, Uvalde, Texas. (Staff photo by Mack Jones)

ATTEND BOOTH'S ANGUS SALE
MARCH 12, TORRINGTON, WYOMING
RELIABLE PERFORMANCE BRED
50 2-YEAR-OLD BULLS
60 1-YEAR-OLD BULLS
10 FEMALES
Write or call for catalog
BOOTH'S, VETERAN, WYO. • 307/837-2510
MEMBER IDEAL BEEF SYSTEMS

CUSTOM FEEDING
Growing, maintaining and finishing. Sorting, dipping and branding facilities.
"We are the gateway to summer grass."
Western Slope Feeders, Inc.
1431 12 Road • Loma, Colorado 81524
1 mile off I-70
Call: 303/858-3101 or 858-3514

BUTLER & PESTERFIELD RED ANGUS
Spring SALE
Saturday, APRIL 16 • 1 p.m.
INTERNATIONAL SALE ARENA
Oklahoma State Highway 19 East
PAULS VALLEY, OKLAHOMA
SELLING 58 LOTS OF
REGISTERED RED ANGUS
18 Cows with calves
5 Bred heifers
14 Bred cows
6 Open heifers
5 Bulls, all herd bull prospects
10 Cow/calf pairs from the herd of Dr. Don Oxford, guest consignor.
SPECIAL FEATURE NUMBER ONE
The Get of these famous Sires:

	Adj. Wn. Wt.	ADG	WDA	Adj. Ylg. Wt.	K40
WASHITA REBEL	733 lbs.	3.88	3.5	1278 lbs.	95
RED ORBIT OF PV	First Red Angus Bull To Make An Official 4-Pound Gain With 4.07 Pounds!				
JLH DYNAMO C35	Wn. Wt. Ratio: 108 Ylg. Wt. Ratio: 108-100 Cont.				

SPECIAL FEATURE NUMBER TWO

BIG REBEL OF PV	Highest Overall Indexing Bull Of All Breeds, Holdenville, Okla., December 1976.			
	Adj. Wn. Wt. 533 lbs.	WDA 2.32	ADG 4.8	Adj. Ylg. Wt. 1276 lbs.

Gayle Ingram
The sound that sells just a little bit better!
BOX 579
QUITMAN, TEXAS 75783
214/878-2225
For information and free catalog:
BUTLER & PESTERFIELD RED ANGUS
Route 3, Box 306
PAULS VALLEY, OKLAHOMA 73075 • Dial 405/238-3063

HOUSTON TOP—Willow Springs Ranch, Burton, Texas, received the grand champion Brangus bull honors at the Houston Livestock Show on WSR Cloud 942. (Staff photo by Mack Jones)

GET 116 THREE-QUARTER ECLAIR CALVES BY MAY 31 ALL WITH THE DX LIMOUSIN HERD PRETIE

One place, one herd prefix, one opportunity to buy 116 top quality halfblood Limousin cows all bred to calve by May 31 by Eclair. Or you might be interested in 10 like them bred to Espoir CIM8, or 21 bred to Gendarme, or 26 bred to Enterprise, or 6 bred to Famous.

In all, there are 180 top producing halfblood cows available right now at Dameron Land and Cattle Company. All of them are between three and five years of age, all were bred and raised right here, and are daughters of five of the top bulls in the breed. All have been a part of our breeding herd and have complete performance and production records. Since we have 105 of their daughters in our three-quarter replacement herd, we are moving them out to make way for higher percentage cattle.

Also available as a special offering are 40 three-quarter Limousin cows bred the same way, to calve out in 38 days beginning April 1. Thirty-two of these are carrying Eclair calves.

Here is the opportunity for the serious breeder of Limousin to buy a ready made and proven program without going all over the country to get it done.

For more information, write or call Bill Dameron, 112 West Rainbow Boulevard, Salida, Colorado 81201, office 303/539-6155, home 303/539-2526.

DAMERON LAND & CATTLE CO., INC.
SALIDA, COLORADO 81201

Schroder Charolais Performance Bulls
40 Yearling bulls sell
MARCH 17
LAMAR, COLORADO
Lamar Livestock Commission Co.

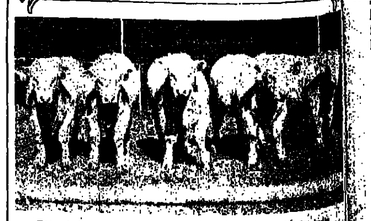

These bulls are all ½, ¾ and full brothers to the Schroder bulls that have topped the bull tests at Goodwell, Okla. (8 years), Pantex, Texas, Hesperus, Colo. and S.E. Colorado, Pueblo, Wiley. We say performance proven, we mean it.
These top yearling bulls have had no grain, they have been raised on stalks and are in range condition.

All bulls are semen tested.

DERRAL SCHRODER
CAMPO, COLORADO 81029
303/523-4479

WIESE WINNER—Wiese & Sons, Manning, Iowa, won the grand champion Hereford bull award at the 1977 Houston Livestock Show on Great Northern 553. The bull's sire is Big Northern. R.T. "Bob" Herrin was honored at the show. (Staff photo by Mack Jones)

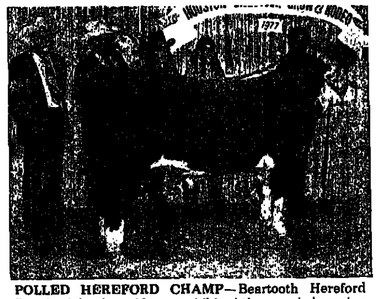

POLLED HEREFORD CHAMP—Beartooth Hereford Ranch, Columbus, Mont., exhibited the grand champion Polled Hereford bull at the Houston Livestock Show. The bull, BT Advancer 147G was sired by Advancer 228D. (Staff photo by Mack Jones)

HOUSTON WINNER—Taking the grand champion Charolais bull honors at the Houston Livestock Show was this bull, LCR Empressive G560, shown by Rainbows End Ranch, Douglas, Ariz. (Staff photo by Mack Jones)

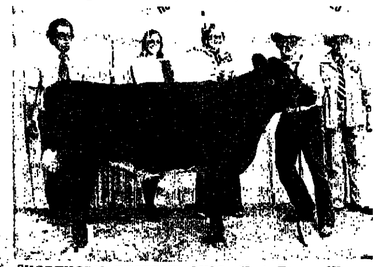

SHORTHORN RESERVE MISS—Hart Farm, Waxahachie, showed the reserve grand champion Shorthorn female at this year's Houston Livestock Show. She was Hart's Miss Springfield, a 10/4/75 daughter of Spiro. (Staff photo by Jodi DiLorenzo)

BBB WINNER—Taking grand champion Brahman bull honors at this year's Houston Livestock Show was BBB 359 owned by BBB Ranch, Chandler, and sired by Red Prides 331. Judge Randall Grooms, Overton, also named the bull senior champion of the national show. (Staff photo by Jodi DiLorenzo)

Auction Results

MARCHIGIANA NATIONAL SALE
Houston, Texas, Feb. 26

1 PB bull	$6,500
1 PB hfr.	20,000
2 bred 3/4 hfrs.	3,000
2 open 3/4 hfrs.	1,112
13 bred 1/2 hfrs.	1,046
9 open 1/2 hfrs.	900

Auctioneer: Colonel Bill Carter
Sale Manager: Bill Company

Bull: Mister X, 2/27/76 by Olo #330; Markey Distributors, Inc., Lindale, Texas, to PP&S, Queen City, 1/2 interest, $6500.

Females: Victoria, 11/9/75 by Pennine; Dr. Everett F. Treadway, Houston, to Bud & Kelly Lester, Lindale, $20,000. DCR Alpha, 3/10/75 by Noccio bred to O.K. #350; Duck Creek Ranch, Lindale, to Earl Pearson, Lake Jackson, $3500. Miss Capril Gioconda, 12/20/75 by Olo #330, bred to Profilto; K Bar B Ranch, Lindale, to Ivan Rauelson, Newton, Kan., $2500.—RAY MARTIN

MID-COAST SANTA GERTRUDIS ASSN.
Houston, Texas, Feb. 26

8 bulls	$4,875
27 females	2,309
35 lots	2,898

Auctioneer: Gerald Bowlo
Sale Manager: Superior Sales Service

Bulls: 553/3, 12/26/73 by Winrock 62/50; Joe Fransley, Duncan, Okla., to Grandeza Cattle Co., Tulsa, Okla., $9500. Bull 4/11, 5/13/74 by McDaniel 1/695; Chaparrosa Ranch, Mirasol Div., Uvalde, to Silver Brook Farms, Charlottesville, Va., $7000. Bull 716, 2/28/73 by Wendt 281; Dan Wendt, Bay City, to Nine Bar Ranch, Cypress, 3/4 interest, $6800. Bull 153/4, 2/29/74 by Callan 0/186; Cosgrove Ranch, Coalgate, Okla., to Superior Land & Cattle Co., Alief, $4100.

Females: Bred female 5/89, 11/8/74 by R D. Keene 123; Grey Rocks Ranch, Selma, Ala., to Nine Bar, $5000. Bred female 4/06, 1/8/74 by Chaparrosa 90024-1; Layne Bonnet, LaPryor, to King Ranch, Kingsville, $4400. King Ranch donated the female to Texas A & M University, College Station. Female 4/92, 1/9/74 by Chaparrosa 3/13 with 8/4/76 bull calf by Masterpiece Jr 3/838; Chaparrosa to Nine Bar, $4200. 4/26, 7/13/74 by Masterpiece 511, with 1976 bull calf by 72/19; Chaparrosa to Silver Brook, $4000. 201, 1/1/72 by SPB 901, with 6/13/76 bull calf by "Mr E" 209; Simon Peter Bend Ranch, Livingston, to Picosa Ranch, Floresville, $3500. 083/4, 4/12/74 by Briggs 834/7; Briggs Ranches, San Antonio, to Chaparrosa, $3000.

A very good sale before a packed crowd in this "Super Sale," held in conjunction with the Houston Livestock Show. Nine Bar, Silver Brook, Picosa, led the buying, with a number of the offering going to Guatemala and Arkansas in addition to the above. Not enough bulls were offered to attract the commercial buyer but a good, strong, active auction.—RAY MARTIN

BRIER SPRINGS HEREFORDS
Crystal Springs Ranch
Replacements for Quality Commercial Herds
HH Westman Bushman, Atok
Tiberius and Peerless
Domino bloodlines
Route 2, Box 736 • 503/884-3835
KLAMATH FALLS, OREGON 97601

ATTEND BOOTH'S ANGUS SALE
MARCH 12, TORRINGTON, WYOMING
RELIABLE PERFORMANCE BRED
50 2-YEAR-OLD BULLS
50 1-YEAR-OLD BULLS
10 FEMALES
Write or call for catalog
BOOTH'S, VETERAN, WYO. • 307/837-2510
MEMBER IDEAL BEEF SYSTEMS

JIM COURTNEY HEREFORDS
The Great Blend of . . .
Production . . . Eye Appeal . . . Acceptance
Cattle that an industry can really use.
Annual Bull Sale
THURSDAY **March 24** 2:00 p.m.
Belle Fourche, South Dakota
56 HEREFORD BREEDING BULLS SELL MARCH 24
26 STRONG TWO-YEAR-OLDS
30 BIG, TOP YEARLINGS

JH REAL ARDMORE M379

The cattle have really come along this season. They are the blend of the big Ardmore and Britisher cattle. Size, doing ability, color, hair . . . cattle that will work for you. This year sons of:

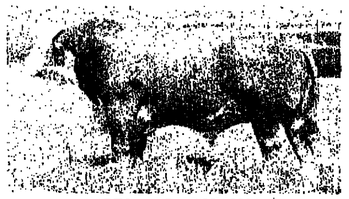

JH REAL ARDMORE M385

JH REAL ARDMORE M379
JH REAL ARDMORE M385
JH REAL PRINCE D432
JH REAL PRINCE D26
JH REAL ARD M206
CH SR ARDMORE 310

JUNIOR SIRES:
JH ARDMORE LAD N509
JH BRITISHER STRD 547

COW HERD:
Real strong in Ardmore breeding.

JH REAL PRINCE D432

Call or write and do plan to be with us sale day.
COURTNEY HEREFORDS
JIM COURTNEY & FAMILY 406/828-4529
CAPITOL, MONTANA 59319
Located 12 miles north and 7 miles east of Alzada

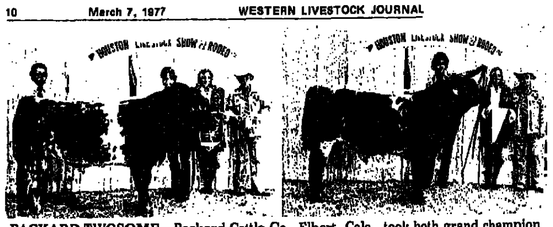

PACKARD TWOSOME—Packard Cattle Co., Elbert, Colo., took both grand champion and reserve grand champion Shorthorn bull honors at the Houston Livestock Show in Texas. Grand champion bull, (left photo), was Chuck-o-Luck Royal Silver, and reserve, (right photo), was Chuck-o-Luck Real Silver. Both were sired by Chuck-o-Luck Silver Bar. (Staff photos by Jodi DiLorenzo)

Show Results

HOUSTON LIVESTOCK SHOW & RODEO
Houston, Texas, Feb. 23-Mar. 6

SHORTHORNS
Judge: Bill Maraden, Brownsdale, Minn.

BULLS—27 shown. Calf & grand champion: Packard Cattle Co., Elbert, Colo., on Chuck-o-Luck Royal Silver, 9/7/75 by Chuck-o-Luck Silver Bar. Reserve calf & reserve grand: Packard Cattle Co., on Chuck-o-Luck Real Silver, 9/22/75 by Chuck-o-Luck Silver Bar. Junior champion: Oakridge Farm, Cheyenne, Okla., on Finial C Favorite. Reserve: Packard Cattle Co. on Good Hope T Robin Hood. Senior champion: Hart Farm, Waxahachie, on Mr. Minot. Reserve: Engle Lawn Farms, Low Point, Ill., on Great Expectations.

FEMALES—27 shown. Junior & grand champion: Torgerson Bros., Austin, Minn., on Oakhill Pearl 75th, 5/15/75 by Clark P33 1980. Calf champion & reserve grand: Hart Farm on Hart's Miss Springfield, 10/4/75 by Spiro. Reserve calf: Hart Farm on Pacemaker Miss Clark. Reserve junior: Engel Lawn Farms on Ermmore Tracy Kathleen.

GROUPS. Two bulls: Oakridge Farm. Two females: Hart Farm. Get of sire: Hart Farm. Best six: Packard Cattle Co.—JODI DILORENZO

BRAHMAN NATIONAL SHOW
Judge: Dr. Randall Grooms, Overton

BULLS. Calved Mar. 1-Apr. 30, 1975—23 shown. 1, J.D. Hudgins, Inc., Hungerford, on JDH Rex Elgin Manso. 2, River Oaks Brahmans, Belton, on JDB Grand River Oaks 55.

Calved Jan. 1-Feb. 28, 1976—18 shown. 1, Lolley's Cowpen, Winnsboro, La., on ECL Emperor de Manso #38. 2, 4-C Ranch, Grove Hill, Ala., on Mr. 4C Mitchell de Manso 7/76.

Calved Nov. 1-Dec. 31, 1975—11 shown. 1, U.S. Sugar Corp., Clewiston, Fla., on Sugarland Philorex 243/7. 2, Cherokee Ranch, Cherokee, on Cherokee Prince 2/163.

Calved Sept. 1-Oct. 31, 1975—11 shown. 1, Seaberg Ranch, Dayton, on Mr. Sugarcreta 7-573. Dr. Gonzalo Gonzalez, Monterrey, NL, Mexico, on GGM Clone 35/5.

Calved May 1-Aug. 31, 1975—19 shown. 1, Cherokee Ranch on Cherokee Prince 2/144. 2, 3W Ranch, Placedo, on RQ's Rexcrata 100.

Calved Mar. 1-Apr. 31, 1975—18 shown. 1, Runnells-Pierce Ranch, Bay City, on RPR Shanghai 338. 2, Harry L. English, Lufkin, on HLE Nogalus Arauto 801.

Calved Jan. 1-Feb. 28, 1975—16 shown: 1, Haines Hurricane Ranch, Sheridan, Ariz., on LMT Mr. Diamond T 33. 2, Gulf & Western Americas, Vero Beach, Fla., on Mr. 4CIW 75/5.

Calved Sept. 1-Dec. 31, 1974—6 shown: 1, Henry Clay Koontz, Placedo, on Ward's 4/58. 2, Dr. Gonzalo Gonzalez on GGM Zorba 692/4.

Calved May 1-Aug. 31, 1974-7 shown: 1, Twin Oaks Ranch, Opelousas, La., on JK Sugar Crate 45. 2, Clayton O'Quinn, Ocala, Fla., on Mr. 3X Cherokee Gaucho 26/4.

Calved Jan. 1-Apr. 30, 1974—9 shown: 1, BBB Ranch, Chandler, on BBB 359. 2, Seaberg Ranch on Mr. Seaberg 217.

Junior champion: Seaberg Ranch on Mr. Sugarcrate 7-573. Reserve: Cherokee Ranch on Cherokee Prince 2/144.

Senior champion: BBB Ranch on BBB 359. Reserve: Seaberg Ranch on Mr. Seaberg 217.

Grand champion: BBB Ranch on BBB 359, 4/3/74 by Red Prides 331.

Reserve grand: Seaberg Ranch on Mr. Sugarcrate 7-573, 9/5/75 by Mr. Sugarcrate 14.

FEMALES. Calved Mar. 1-Apr. 30, 1976—19 shown: 1, Henry Clay Koontz, Placedo, on Princess Vernon 6/699. 2, 3X Ranch, Placedo, on Miss 3X Mucho Grande 49/6.

Calved Jan. 1-Feb. 28, 1976—20 shown: 1, Diamond T Ranch, Hobe Sound, Fla., on LMT Miss Diamond T 104. 2, Cloverdale Ranch, Animas, N.M., on CRC Cloverdale 366.

Calved Nov. 1-Dec. 31, 1975—11 shown: 1, Great Southern Ranches, Purvis, Miss., on GPW Miss Merry 105. 2, Diamond T Ranch on LMT Miss Diamond T 103.

Calved Sept. 1-Oct. 31, 1975—9 shown: 1, Mac Treadwell, Bowie, on Mt. Cherokee Princess. 2, Gordon Withers, Luling, on Miss GW Sugar Intrepid.

Calved May 1-Aug. 31, 1975—13 shown: 1, Great Southern Ranches on GPW Miss May Esto 21. 2, Seaberg Ranch, Dayton, on Miss JMD Elefante.

Calved Mar. 1-Apr. 30, 1975—22 shown: 1, 3X Ranch, Placedo, on 3X Sophisticated Lady 25/5. 2, James P. Wood, Waynesboro, Miss., on WD Miss May Pride 8.

Calved Jan. 1-Feb. 28, 1975—15 shown: 1, BBB Ranch, Chandler, on Miss BBB 375. 2, V8 Ranch and Sloan Williams & Son, Hungerford, on Miss V8 232/2.

Calved Sept. 1-Dec. 31, 1974—9 shown: 1, Sartwelle Brahman Ranch, Ltd., Sealy, on SBR Esto Impar Ristan 402/4. 2, V8 Ranch and Sloan Williams & Son on Miss V8 220/2.

Calved May 1-Aug. 31, 1974—4 shown: 1, Sloan Williams & Son on SW Lady Rio Negro 230. 2, 3W Ranches, Port Lavaca, on MM Rexcrata 657.

Calved Jan. 1-Apr. 30, 1974—9 shown: 1, J.D. Hudgins, Inc., Hungerford, on JDH Miss Menifer Manso. 2, J.D. Hudgins on JDH Miss Lula Manso.

Junior champion: Great Southern Ranches on GPW Miss May Esto 21. Reserve: Diamond T Ranch on LMT Miss Diamond T 104.

Senior champion: 3X Ranch on 3X Sophisticated Lady 25/5. Reserve: BBB Ranch on Miss BBB 375.

Grand champion: 3X Ranch on 3X Sophisticated Lady 25/5, 4/20/75 by Cherokee Negro Gaucho 1/366.

Reserve grand: Great Southern Ranches on GPW Miss May Esto 21, 5/10/75 by Sugarland's Esto 43 836/4

GROUPS. Get of sire: Diamond T Ranch. Produce of dam: 3X Ranch.—JODI DILORENZO

Auction Results

ALL-POLLED
SANTA GERTRUDIS
Houston, Texas, Feb. 26

7 bulls $4,319
19 females 2,011
26 lots 2,648

Auctioneer: Gerald Bowie
Sale Manager: Superior Sales Service

Bulls: 9-36, 3/20/69 by Bull 3/30; Frank Yturria, Brownsville, to Leonard O'Brien, Fortestell, Mo., 3/4 interest, $6000. Bull 4-14, 5/30/74 by San Jose 1-17; San Jose Cattle Co., Pleasanton, to Briggs Ranches, San Antonio, $5500. 339/3, 7/2/73 by Winrock 62/50; Alexander Farms, Duncan, Okla., to James Biggs, Beth Page, Tenn., $5000.

Females: Bred, 5/7, 9/11/74 by FS Moses Jr 2/29 Poll; Frank Schuster, Alamo, to Grandeza Farms, Tulsa, Okla., $3550. 105/2, 7/15/72 by Ira Wood 103; Forked Lightning Ranch, Pecos, N.M., to Madison Farms, Wellford, Ark., $3500. Bred, 210/2, 12/24/71 by Ballenger 6/6, with a 1976 heifer calf by Muy Mucho 34/2; Schuster to J.M. Fly, Victoria, $2700. Bred, 426, 10/21/74 by F Lightning Denver 4P4211; Oak Valley Ranch, Athens, to Simon Peter Bend, Livingston, $2450.

An active sale with a good crowd in conjunction with the Houston Livestock Show. There were not enough bulls to test the commercial market, but demand for these cherry red cattle seems to continue on.—MACK JONES

ABBA NATIONAL BRAHMAN SALE
Houston, Texas, Feb. 24

3 bulls $10,734
18 females 4,219
21 lots 5,188

Auctioneer: Colonel Ike Hamilton
Sale Manager: Tom Dean

Bulls: GGM Recife 272236, 4/3/74 by CM1 Reflex; Dr. Gonzalo Gonzalez & Sons, Monterrey, NL., Mexico, to Elio Cohen, Los Gatos, Buenos Aires, Argentina, $25,000.

Females: CM Cadena 153/3 R7792 11 12/72 by CM1 Paco 11 25/0 with 1976 bull calf by Kilate 199/2; Maitret-Thomas Cattle Co., Raymondville, to Humberto Arrieza, Guatemala, $6000. Miss Kubelas 188/1, 4/21/75 by Cherauto Robstan 760; Mrs. Stanley Kubela, Seguin, to BBB Ranch, Chandler, $5500. Miss Cherokee 2/214, 11/26/75 by Cherokee Negro 1/609; Cherokee Ranch, Cherokee, to Bruce Lowery, Ft. Worth, $5000.

This was a strong sale, with limited numbers of bulls but the offering was well accepted. The Super Sale Salon was full of Brahman enthusiasts. Buyers from Georgia, Arizona and Louisiana were in attendance in addition to the states mentioned above.—RAY MARTIN

TEXAS-OKLAHOMA TARENTAISE
Houston, Texas, Feb. 24

1 PB bull $4,000
2 embryo transplants 2,700
4 bred 3/4 hfrs. 1,331
4 open 3/4 hfrs. 856
1 open 1/2 cow with 3/4 calf 950
9 bred 1/2 hfrs. 497
9 open 1/2 hfrs. 317
30 lots 888

Auctioneer: C.K. "Sonny" Booth

Bull: 151 Bar Four J2, 1/12/77 by Boby; Bar Four Tarentaise, Hillsboro, to Dr. Vernie Walker, Miami, Okla., $4000.

Embryo transplants: Bar Four Illine, dam donor and sired by Perla, $2900. Bar Four Illine dam donor and sired by Boby; Bar Four to Two Bar Ranch, Wheatland, Wyo., and Valentine, $2500.

Bred 3/4 females: 129G217, 9/23/75 by Irouna; Marvin Costill, to Riley Bros., Miami, Okla., $1600. FR020G, 4/27/75 by Bricole; Ross Farms Ltd., Douglas, Manitoba, to J & D Tarentaise, Hixon, $1500.

Open 3/4: 242H102, 2/15/76 by Boby; Dr. Walker to Riley Bros., $950.

Volume buyers were: Riley Bros.; Two Bar Ranch; McCracken Bros., Conrad, Mont., and Dr. Walker.—MACK JONES

* * *

Many people get lost while trying to find an alternate route for the straight and narrow road.

Humphrey urges study of weather impact on prices

In a letter to Agriculture Secretary Bob Bergland, Senator Hubert Humphrey (D-Minn.) asked that USDA "be alert to the economic impact of food supplies and prices as the administration is developing its economic programs to stimulate the economy and deal with inflation."

In his letter, Humphrey said USDA "must be alert to the needs and concerns of our producers and any steps which are needed to assure adequate supplies."

Humphrey acknowledged the economic research service of USDA already has studied the impact of the severe weather on the Florida citrus and vegetable market but cited other areas of food and agriculture affected by adverse weather that should be studied. Examples he included were shortages of livestock feed, livestock and poultry protection, crop damages in the Midwest, fertilizer shortages.

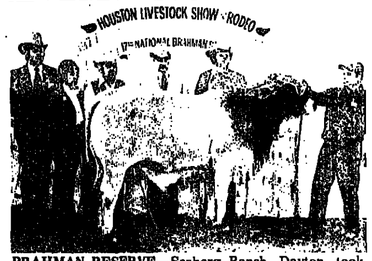

BRAHMAN RESERVE—Seaberg Ranch, Dayton, took reserve champion Brahman bull honors at the Houston Livestock Show on Mr. Sugarata 7-573, a 9/5/75 son of Mr. Sugarata 14. (Staff photo by Jodi DiLorenzo)

5-STATE SHORTHORN SHOW & SALE
9:30 A.M. 12:30 P.M.
SATURDAY, MARCH 19
Texas County Fairgrounds, GUYMON, OKLA.
15 BULLS 40 FEMALES
Many steer prospects. A rare opportunity to buy bull power, show prospects of producing females—all at one place.
LARRY NORTH SALE MGR., 2414 HOWELL • DODGE CITY, KANSAS 67801
316/227-2393
Sale headquarters: Townsman Motel, Guymon, Oklahoma

BREEDING STOCK FOR SALE
25 YEARLING HEIFERS
25 TWO-YEAR-OLD BULLS of ALF Beau Rollo II. Victor Domino and Beau Mixer 3 bloodlines.
Alfalfa Lawn Farms
JOHN M. LEWIS & SONS
JOE LEWIS 316/285-3422
WALTER LEWIS 316/285-3473
LARNED, KANSAS
4 miles southwest of Larned off Highway 56. Sign east to road.

What's ahead? read...

LIVESTOCK INDUSTRY NEWS LETTER

Your exclusive report . . U. S. OUTLOOK and trends abroad

Concise, confidential account of what's happening in livestock production and marketing, why it's happening, what's likely to happen—and the probable consequences.

We'll send it to you on a money-back guarantee. Stimulating your interest, informing you on:

- **The Future** .... for U.S. and Worldwide livestock producers.
- **Feeder Cattle prices** .... and why they're acting that way.
- **Production Costs** .... and how they're being cut by ranching and feeding innovators and scientists.
- **Export Markets**.... who's exporting what to whom in livestock and meat, and what's likely to happen in this growing area of international commerce.
- **Consignment Selling** .... and its impact on you.
- **Predatory Marketing** .... by some exporting countries, and protective measures that can be taken.
- **What Consumers Think** .... of you and your counterparts worldwide, and what's being done to improve the producer image with consumers.
- **Estate Planning** .... and legal rulings vital to you, your enterprise and your family.

This monthly LIVESTOCK INDUSTRY NEWS LETTER is in its 11th year, serving those who want to know MORE than just what's generally reported, who want to know what's really happening. No punches pulled, no holds barred in this frank report that's been giving readers an inside track for years. Your banker likely reads it; your livestock market man, your suppliers. Shouldn't you?

Enroll me TODAY as a LIVESTOCK INDUSTRY NEWS LETTER subscriber. I understand my money will be refunded if these Monthly Reports are not worth decidedly more to me than my investment.
One year subscription, $15☐ Two year subscription, $25☐
Foreign—One year $25 ☐

Name .....
Street or P.O. Box ..... Ranch or Firm Name .....
City ..... State ..... Zip .....
Mail to: LIVESTOCK INDUSTRY NEWS LETTER

BRAHMAN MISS—Grand champion Brahman female honors at the Houston Livestock Show went to 3X Sophisticated Lady 25/5 owned by 3X Ranch, Placedo. She was sired by Cherokee Negro Gaucho 1/366. This 17th National Brahman Show was judged by Dr. Randall Grooms, Overton, Texas. (Staff photo by Jodi DiLorenzo)

Market Roundup:

Cold spell breaks; dust storms follow

ONE OF THE KEY MARKET factors continues to be the weather. The severe cold has broken, but the drouth in many areas continues. A new element developed two weeks ago—dust storms. Very high winds have carried away soil from Kansas, Oklahoma, and Texas. Rain brought much needed moisture to some areas, but the precipitation was not nearly enough to relieve critical conditions in some sections.

There is fear continued dryness could accelerate liquidation of cattle. Recent weakness in the feeder market is attributed in part to weather. Through the third week of January cow slaughter was down 19% from a year ago, but still up 8% from 1975. Some analysts feel when figures for subsequent weeks are available, a week to week increase in slaughter of breeding stock will be noted. The cold weather and resultant increased utility bills are now being received by consumers. The impact on meat consumption may soon become evident. Some feel tighter budgeting might be reflected at the meat counter.

CALIFORNIA CHOICE STEERS $39-40; good-choice $38.50-39.45; good $38. Choice heifers $37; good-choice $36. Oregon choice steers $37-38. Choice heifers $35-36. Washington choice steers $37-38.50; good-choice Holsteins $34.50. Choice heifers $35.50; good-choice $34. Idaho, Utah, Nevada mostly choice steers $36-37.50; good-choice $34.50-36.50. Mostly choice heifers $34.50-35.50.

Wyoming, Nebraska, South Dakota mostly choice steers $36.25-36.75. Mostly choice heifers $35-35.50. Colorado choice steers $37.50-38. Choice heifers $36.50-37; good-choice $34.50. New Mexico mostly choice steers $37.75-38.25; good-choice $36.75-38. Mostly choice heifers $35.75-36.90; good-choice $35-36.

KANSAS CHOICE STEERS $37.50-37.75; good-choice $37.25. Mostly choice heifers $35.75-36.50. Texas good-choice steers $37.50-38.50. Mostly choice heifers $35.75-36; good-choice $34-35.50. Montana mostly choice steers $36. Mostly choice heifers $34.50. Arizona mostly choice steers $39; good-choice $38-38.25. Good-choice heifers $35.25-36.

Panhandle canner-cutter cow beef $52; utility at San Francisco $50-51; Portland $50. Choice Panhandle steer beef $54-58; San Francisco $61.50-65; Portland $61.50-63.50. Choice heifer carcasses in Panhandle $53.25-56.75; San Francisco $59-59.50; Portland $60.50-62.

Washington choice 660-750 lb. feeder steers $36; 800 lb. $36.50. Choice-prime heifers 650 lb. $32. Oregon choice steers 500 lb. $39; 700 lb. $36. Choice heifers 425 lb. $30. Idaho, Utah, Nevada choice steers 500-650 lb. $36-37.50; 850 lb. $33.50.

MONTANA MOSTLY CHOICE STEERS 650-800 lb. $36-38. Mostly choice heifers 600-650 lb. $32-33. Wyoming, Nebraska, South Dakota choice steers 350-425 lb. $41-42; 650-700 lb. $36-37.25. Choice heifers 350-425 lb. $32-33. Fleshy warmed-up steers 950-975 lb. $35.60. Oklahoma choice steers 300-500 lb. $41-46; 500-600 lb. $37.75-42; 600-800 lb. $36.25-38.50. Choice heifers 300-500 lb. $32-35.75; 500-665 lb. $32-34.75; 725 lb. $32.40; good-choice 290-500 lb. $30.75-32.75; 500-685 lb. $30.25-31.75; good 430-630 lb. $27.75-30.

Colorado choice steers 325-450 lb. $43-43.25; 400-500 lb. $37.25-44; 600-600 lb. $35.90-40; 600-700 lb. $35.60-38.50; 700-800 lb. $36.50-38.50; 800-900 lb. $35.80-36.80. Choice heifers 250-325 lb. $39-41.25; 35.25-37.10; 400-525 lb. $32.75-33.85; 620-680 lb. $34.25-34.80; 700-850 lb. $33-35; good-choice 500-800 lb. $31-33.75. Texas choice steers 200-300 lb. $42.50-47.75; 300-500 lb. $40.50-44.50; 500-600 lb. $38-40.50; 600-800 lb. $35-37.75. Choice heifers 200-300 lb. $32-35; 300-500 lb. $31-34; 500-650 lb. $30.50-33.

MIDWEST CHOICE-PRIME 90-111 lb. wooled slaughter lambs $52-54.20; 114 lb. $49.25; choice-prime 93-111 lb. shorn No. 1-2 pelts $53.50-55.10. San Angelo, Texas, choice-prime 90-110 lb. $51-52.50. San Angelo good slaughter ewes $18-23; cull-utility $13-18. Midwest good-choice $14-16; utility $12-15; good-utility $17.50-20.

San Angelo choice-fancy feeder lambs 55-75 lb. $56.50-60; 75-85 lb. $53-56.50; 85-105 lb. $49-53.50. Midwest choice-fancy 60-90 lb. $54-58. San Angelo medium-good stock ewes $24-31 each; common-medium $21-24 each. Sheep and lamb slaughter under federal inspection for the week ending Feb. 25 totaled 63,000 compared with 74,000 for the same period the previous week and 78,000 for the same time last year.

At Midwest markets U.S. 1-3 200-240 lb. barrows-gilts closed steady to 75 cents lower. Sioux Falls, S.D., feeder pigs each, U.S. 1-2 20-30 lb. $25-27; 30-40 lb. $27-33; 40-50 lb. $33-36; 50-60 lb. $34-39; 60-70 lb. $36.50-41; 70-80 lb. $38-43.50; 90-130 lb. $45.50-46.

THE LIVE HOG TRADE CONTINUES to hold well and dressed pork products are also firm. Hams are in good demand and may continue so until closer to Easter. Some weakness in loins and bellies could develop once slaughter levels are maintained over 300,000 head per day.

In January the freezer stock of beef has increased to near the highest cold storage supply of beef on record. As some analysts see it, this stock of beef hangs over the market at a time when heavier weight cattle are beginning to show up at interior terminals, and explains—at least in part—the market's difficulty in holding price. USDA now looks for production in first-half 1977 to fall just under the record 1976 level. This looks quite bearish to many where price is concerned, especially since starting Feb. 1 with about 181 million lb. more already in cold storage than last February. USDA has not altered its projection for "mid-$40s" cattle by the middle of this year. Cattle futures have been very lightly traded with volume falling well below average levels.

DOUG LIERLE

Auction Results

MONTANA POLLED HEREFORDS
Great Falls, Mont., Feb. 24

68 bulls $1,003
28 females 559

Auctioneer: Eddie Sims

Bulls: Champion, Royal Roundup 43G, 4/3/75 by BT Hillpark Roundup; Schock Polled Herefords, Vida, to Kostelnak Polled Herefords, Killdeer, N.D., $4600. LBCR Big Sky G297, 6/2/75 by Big Sky Guy; Little Beaver Creek Ranch, Huson, to Lynn Binham, Idaho Falls, Idaho, $2500. Reserve champion, Vescovi G408, 3/19/75 by Westwind 1 Right 178; Vescovi Polled Herefords, Roundup, to William Dingwall Co., Drummond, $2400.

LBCR Big Sky G213, 5/9/75 by Big Sky Guy; Little Beaver Creek to Dennis Barbian, Silver Thorn Ranch, Stevensville, $2100. Royal Roundup 69G, 5/10/75 by BT Hillpark Roundup; Schock to Jim Salsbury, Malta, $2000. TPHR Norquin Anx 44G, 5/4/75 by Norquin Beau Perf 9D; Tonne Polled Herefords, Geraldine, to Salsbury, $1800. LBCR L1K Domino G106, 4/15/75 by HL 1 K Domino 2141; Little Beaver Creek to O.E. Wang, Plentywood, $1700.

EPHR Idaho Guy 860, 3/16/75 by Idaho Guy 1; Elkington Polled Herefords, Idaho Falls, Idaho, to Bill Woolston, Sheridan, Wyo., $1650. Vescovi 1G 355, 3/26/75 by Vescovi V475; Vescovi to Albert Bold, Big Sandy, $1550. 75 MR Mixer 2A, 2/15/75 by Ring Crk Anx King 2A; Carl Hinderagnr & Sons, Vaughn, to Dunkel Ranch, White Sulphur Springs, $1500.

Females: Champion, Roundup Beauty 25G, 3/17/75 by BT Hillpark Roundup; Schock to Edward Olson, Argusville, N.D., $1500. NPH Lady Jo Woodid 4, 1/31/75 by HHH Woodford Mixer 2; Nelson Polled Herefords, Plains, to Tom Myhre, Valier, $1050. JR Trumaid 64E, 4/10/75 by Remitall Eric 64E; John E. Rice, Sheridan, Wyo., to Vestal Polled Herefords, Denton, $975.

Princess Roundup 14H, 3/4/75 by BT Domino Roundup 84, Schock to John Froh & Sons, Khedive, Sask., Canada, $900. Reserve champion, SSR Miss Havre 5150, 3/17/75 by SSR Carry On King D; Sunny Slope Ranch, Oliver Foresath & Sons, Fairfield, to David Brownell, Pendroy, $800 Silver Belle 49, 6/14/75 by Silver Dollar 73; Lloyd Rockman, Stevensville, to Myhre, $800.

The sale average price was down some from one year earlier, however the results were still strong compared to area wide sales. The group offered more bulls. A storm settled into the area on the early morning of the sale, and this held the attendance down somewhat; however a bull sale that averaged $1000 per head is still quite an event when all things are taken into consideration. In fact, many expressed the opinion that the results were strong considering the short attendance. — RALPH HEINEMANN

COLORADO HEREFORD ASSN.
Ft. Collins, Colo., Feb. 28

43 bulls $643
3 heifers 240

Auctioneer: Jim Wingate
Sale Managers: Bill Diehl & Lowell Corliss

Bulls: Champion, T + Lin Mischief 5029, 1/12/75 by RC Misch CR10; T Cross Ranches, Colorado Springs, to TA Ranch, Saratoga, Wyo., $2300. ARD Brae Arden 5078, 4/30/75 by RB Brae Arden 868; Riddle Bros., Beebrook, to Little Land & Cattle Co., Gunnison, $2000. Reserve champion, Lin Mischief 558 BBR, 5/15/75 by Lin Mischief BBR; Roche Herefords, Loveland, to Bill Pisel, Loveland, $1150. Beau Intense 526 BBR, 3/11/75 by KH Beau Anxiety 329; Roche to Rory Cross, Douglas, Wyo., $1000. HH 825 Don Husker 39, 3/5/75 by Don Husker 825; Haynes Herefords, Holyoke, to TA Ranch, $1000. NCC Colo Onward L57, 3/24/75 by JPC Onward Dom 072; Nargon Cattle Co., Platteville, to TA Ranch, $1000.

HH 825 Don Husker 77, 8/10/75 by Don Husker 825; Haynes to TA Ranch, $900. Vern Domino 2, 2/23/75 by BP Lad J Vern 35D; H E Witwer & Sons, Greeley, to Big Horn Ranch, Walden, $750. Super Advance 761, 3/16/75 by HH Advance C800; Roy Groshens, Holyoke, to Elmer Diehl, Ault, $735. T + Lin Mischief 5565, 9/15/75 by RC Misch CR10; T Cross to TA Ranch, $700. K Vagabond Dom A103, 3/17/75 by M Vagabond 21; Keyhole Herefords, Elizabeth, to VT Bar Ranch, Jelm, Wyo., $600.

Females: SHI Miss Intense 169, 3/28/76 by Dunns Intense 3039; Spangler Herefords, Collbran, to Dave Flower, Idalia, $300. SH Miss Intense 182, 3/3/76 by Dunns Intense 3039; Spangler to Evans & Sons, Elizabeth, $235.

The annual "Top-o-the Rockies" sale sponsored by the Colorado Hereford Assn. engaged three top commercial cattlemen to judge their pre-sale show. They were Jack Runner, Saratoga, Wyo.; Bill Brennan, Rio Blanco, and Floyd Yokum, Orchard.

The bulls were of good quality, but demand was not as strong as it has been in recent sales and some bulls found tough going, selling in the $300-400 range.

Volume buyers included: TA Ranch; UT Bar Ranch; Koch Ranch, Livermore, and Little Land & Cattle Co.—JERRY YORK

GEORGE WERTH HEREFORDS
Quinter, Kan., Feb. 23

51 bulls $1,115
45 females 409
96 lots 784

Auctioneer: George Morse

Bulls: Canadian Ardmore 80, 2/15/76 by JH Real Ardmore M257; Messersmith Herefords, Alliance, Neb., $4500. Canadian Ardmore 82, 5/17/75 by JH Real Ardmore M257; T4 Cattle Co., Montoya, N.M., $3600. Canadian Ardmore 96; 2/11/76 by JH Real Ardmore M257; Heafner Herefords, Tucumcari, N.M., $2750. Canadian Ardmore 106, 5/2/76 by JH Real Ardmore M257; S.L. Reed, La Grange, Wyo., $2250. Canadian Ardmore 66, 7/30/75 by JH Real Ardmore M257; Crowther Herefords, Sanford, Colo., $2100. Canadian Ardmore 70, 11/3/75 by JH Real Ardmore M257; Harry Darby, Edwardsville, $2050. Canadian Ardmore 64, 8/1/75 by JH Real Ardmore M257; Hutchinson Hereford Ranch, LaJara, Colo., $2000.

Females: WH Lady Ardmore 68, 5/11/75 by JH Real Ardmore M257; Roy Wearing, Ft. Laramie, Wyo., $1900. WH Lady Ardmore 86, 11/2/75 by JH Real Ardmore M257; Nearing, $1500. WH Lady Ardmore 84, 1/26/76 by JH Real Ardmore M257; Richard Newell, & Son, Stafford, $550. WH Lady Ardmore 59, 4/21/75 by JH Real Ardmore M257; Leo Ressler, Mandan, N.D., $525. Canadian Miss 82, 12/13/74 by JH Real A Canadian Standard; Nearing, $500.

George Werth family's second annual production sale was a highly successful affair in spite of very adverse weather conditions which made travel in parts of the state impossible. Those able to attend were greatly impressed by the hard bull prospects selling which included most of the Denver champion carload of junior bull calves. Seven bulls sold at $2000 or above including four members of the carload. The crowd-limiting weather undoubtedly affected the range bull and female sells as these high quality individuals sold at very reasonable prices. In total however, this was a good selling event with buyers on the seats from seven states.

Volume buyers included Sweetwater Herefords, Luellen, Neb., and Triple D, Cawker City, Kan.—STEVE SHULL

ADAMS BROS. & CO. HEREFORDS
Kilgore, Neb., Mar. 1

32 bulls $1,088
16 heifers 509

Auctioneer: Bob Schnell

Bulls: ABC Mischief C277, 9/23/75 by RC Mischief C1; Bart & Mary Strang, Meeker, Colo., $7300. ABC Mischief C289, 9/9/75 by RC Mischief C1; Lloyd Letellier, North Sioux City, S.D., $3000. ABC Mischief CB19, 9/8/75 by ABC Mischief C53; Wes Roehleuener, Kilgore, $1600. DH L1 Domino 672, 2/10/76 by L1 Domino 241; Dyer Herefords, Pleasantville, Iowa, $1400. ABC Mischief 2K67, 2/23/76 by RC Mischief K103; N. Chris & Nelson & Sons, Creighton, $1350.

Heifers: ABC Lady K50, 2/10/75 by RC Mischief K37, bred to ABC Mischief C229; Leo Ressler, Mandan, N.D., $1025. ABC Lady K48, 2/7/75 by RC Mischief K37, bred to ABC Mischief C229; Amil Fuscher, Gordon, $1000. ABC Lady B19, 4/16/75 by ABC Mischief C53, bred to RC Mischief C229; Fuscher, $700.

ABC presented a strong set of bulls to buyers in seven states with acceptance from both registered and commercial cattlemen. The sale was well managed by the ABC group. Heifers met a real strong demand. — RICHARD SIDWELL

Kershaw & Sons
Commercial Cattle Feeders
Charles Kershaw • Dick Kershaw
P.O Box 75 • 714/344-3740
BRAWLEY, CALIF. 92227

Hereford bull tops Calgary at $140,000

By RALPH HEINEMANN

The 77th annual Calgary Bull Sale started in Alberta, Canada, on the fastest note in history Feb. 28, when the grand champion Hereford bull sold for a record $140,000. The bull, DVH Standard Lad 27G, a Feb. 25, 1975 entry from the herd of Allan and Victor Garson, Drumheller, created much interest. His new owners are the Little Red Deer Hereford Farm, Innisfail; C.R. Dallas & Sons, Innisfail, and B&H Hereford Ranch, Millet. The bull weighed 1900 lb. with a 2.59 lb. weight per day of age at the sale. He was named champion by Gib Rehm, manager of Selkirk Hereford Ranch; Dillon, Mont., who judged the event.

A huge crowd witnessed the pre-sale show Feb. 27 at the Calgary Exhibition grounds and afterward, they described this bull as the ideal of "traditional Canadian Herefords." The Jones Hereford Ranches, Ltd., Balzac, had their junior champion bull, GHR Beau Standard 99G, an April 28, 1975 son of Beau Standard 8C, named reserve grand champion bull of the show. This young entry weighed 1715 lb., showing a 2.56 weight per day of age. The bull sold at $22,000 on the bid of Joe Hockwood, Calgary.

S.E. Harwood, Calgary, sold the reserve senior champion bull, Primez Creek SB Lad 8G to the Bar Pipe Hereford Farm, Okotoks, for $63,000 to catalog the second highest price of the first day of this two day sale.

In the early stages of this selling event there was great optimism displayed at ringside. Several other bulls reached strong five figure prices, and the Canadian rancher trade consistently bid on the aggressive side for any bull on offer. The event will sell about 400 Hereford bulls, some 100 Polled Hereford bulls and smaller numbers of Angus and Shorthorn bulls in the total of three days of selling.

Spanish Creek Ranches
In Montana's famed Gallatin Valley
Stop by and see the finest in Quarter Horses and Santa Gertrudis beef cattle.
We welcome your visit.
Bud Griffith, Manager
Gallatin Gateway, Montana 59370 • 406/763-4238
20 miles south of Bozeman on US 191

NEW MEXICO COCKLEBURS AND COW CHIPS
By Walt Wiggins
This book represents a few lasting images, graphic and verbal, of the men whose humor is so unique on the American scene. It is humor that has been described as "self-deprecatory," often oblique, extreme, ironical and inevitably understated. Always, however, cow country humor is therapeutic in value.
Send order to: WLJ Circulation Dept. Drawer 17F Denver, CO 80217
$10.95 Hardbound
$6.95 Softbound
Name .....
Address .....
City/State ..... Zip .....

WLJ CLASSIFIED CORRAL

. . . SHORT CUT TO PROFITS

ADVERTISING RATES

BY THE WORD: 35 cents per insertion. 30 cents for cash with order or when ordered for 3 or more consecutive insertions. Include name and address in word count. Count as one word each initial, abbreviation, whole number and phone number; hyphenated words as two. Minimum charge: $3.50.

BY THE INCH: $18.50 per column inch per insertion. $14.00 per column inch per insertion when ordered for 3 or more consecutive weeks. No cash discount on display ads.

BLIND ADS. Count Ad Dept. No. as 5 words when ordered BY THE WORD. For all blind ads, add $1.50 per insertion for cost of forwarding replies. Publisher establishes your confidential Dept. No. Give complete name and address to insure prompt delivery of replies.

CONDITIONS

BLACK & WHITE ads only. No photographs or reverses.

EMPLOYMENT WANTED ads must be paid in advance.

DEADLINE: 4:00 p.m. Tuesday for issue mailed Friday and dated the following Monday.

LIABILITY: Advertiser is liable for content of advertisement and any claims arising therefrom made against the publication. Publisher is not responsible for errors in phoned copy. Publisher reserves the right to refuse advertising not considered in keeping with the publication's standards.

COMMISSIONS. Classified advertising is not agency commissionable.

WESTERN LIVESTOCK JOURNAL

Patti Gwens — Classified Ad Mgr.
Barbara Wychelt — Classified Promotion Mgr.
4th Floor — Livestock Exchange Bldg. — Denver, CO 80216 — 303/623-2800

DO NOT PHONE in response to blind ads. Advertiser names and locations are confidential. Write, showing Ad. Dept. No. on your envelope, and your reply will be promptly forwarded.

CLASSIFIED INDEX

1 Employment Wanted
2 Help Wanted
2A Distributors Wanted
2B Custom Service
3 Cattle Markers
3A Livestock Brands
4 Semen
5 Cattle
6 Goats and Sheep
7 Hogs
8 Horses, Jacks, Mules
8A Horsemen Supplies
9 Dogs
10 Auctions
10A Auctioneers
11 Livestock Wanted
12 Feedlots
13 Farms, Ranches for Sale
14 Ranches for Rent or Lease
15 Ranches or Pasture Wanted
16 Real Estate for Trade
17 Pastures Available
18 Hay, Feed, Seeds
19 Business Investments
19A Livestock Loans
19B Loans
20 Machinery and Supplies
21 Fence Posts
22 Building Materials
23 Pipe, Irrigation Supplies
24 Schools
25 Trucks and Autos
25A Trailers
26 Lost and Found
27 Women's Interest
28 Vet Supplies
29 Miscellaneous

EMPLOYMENT WANTED 1

MIDDLE-AGED HOUSEKEEPER and companion for business or ranch. Expect reference exchange. Write Ad Dept. 659 c/o WLJ.

SINGLE MAN, 45, LIFETIME experience farming and ranching. Twenty years on own place in Wyoming—four in northern California. 4407 Durfee Ave., El Monte, CA 91732.

WANTED: FUTURE AS working ranch manager. B.S., M.S. Animal Industries. Experienced with cattle, machinery, irrigation, farming. Chance to own cows, other benefits desired. 23, married soon. Resume and references available. 208/885-7048.

WORKING FOREMAN—Lifetime in ranching. Experienced with cattle, haying, irrigation and farming. Good mechanic and welder. Would like to put to use and extend knowledge gained in commercial cattle, to performance tested and registered cattle. Married, age 43, three teenagers. Want to relocate to midwest. Excellent references. Call: 918/279-2447, after 7 p.m., P.S.T.

SINGLE MAN, 26, seeking permanent position as herdsman or assistant manager on small registered cow/calf operation with opportunity to run own cows and work into management position. Experienced in beef cattle health, nutrition, record keeping and breeding. Limited farming experience. Degree in Animal Science and A.I. certified. Dependable, self-starter and willing to learn. Resume and references available. Write Ad Dept. 662 c/o WLJ.

EMPLOYMENT WANTED 1

EXPERIENCED COWBOY needs to relocate due to feedlot closeout. References: feedlot, western saddle horse training. 5 years foreman registered cattle and range cattle. Phone: 209/781-3270. Write: 20597 Ave. 176, Porterville, CA 93257.

RANCH MANAGER or WORKING FOREMAN
26 years experience in beef cattle operation, range management, calving, doctoring, feeding and A.I. experience. References. PH: 503/868-6126.

HELP WANTED 2

FARM, CATTLE AND leather worker. Ralph Shimon, Rt. 1, Brush, CO 80723. 303/842-5192.

WORKING CATTLE MANAGER for growing Simmental ranch. Must be experienced with calving and A.I. 303/773-0075, eves. 6-8.

EXPERIENCED SINGLE cowboy wanted for registered Angus ranch in northern California. Write Ad Dept. 621 c/o WLJ.

WANTED: EXPERIENCED single man for farm operation work on registered Angus ranch in northern California. Write Ad Dept. 622 c/o WLJ.

EXPERIENCED HAY FARMER and land leveler for Eastern Sierra cow ranch. Send experience, references and salary expected to Ad Dept. 657 c/o WLJ.

CARETAKERS: COUPLE, 50-70, sober, healthy, supplemental income necessary. Wages, unfurnished house, utilities. References. 209/899-2425.

WANTED: MANAGER
. . . for Charolais Bull Development Unit and Charbray cow herd, southeastern Arizona. Must be proficient in A.I., knowledge of irrigated pasture required. Good opportunity for advancement, salary open. Reply to: RL 1, Box 96, Douglas, AZ 85607.

EXPERIENCED, SINGLE cowboy for large range operation. Prefer man from south-intermountain area. Good wages, permanent, advancement opportunity. Write: Dugout Ranch, Monticello, UT 84535 or phone: JL7-1180-383, evenings.

EXPERIENCED HORSEMAN for Thoroughbred farm, some cattle. House and utilities furnished. Send resume and references with first inquiry. Southern California. Write Ad Dept. 661 c/o WLJ.

ASSISTANT MANAGER
. . . for large central Minnesota Polled Hereford cow/calf operation. Duties include: Animal nutrition and health, record keeping, promotion and sales, some cattle showing, operation of equipment. Permanent position for ambitious individual. Must be experienced. Send resume, references and salary requirements. Maddox Creek Farms, Box 175, Anoka, MN 55303.

CATTLE 5

5 BUFFALO HEIFERS, 2 Buffalo bull calves for sale. Vaccinated. Phone: 208/733-5891.

REGISTERED ANGUS yearling bull and few good females. Ranch prices. 415/239-5289.

FOR SALE: Good, top quality, 2-year-old Hereford range bulls. Call: 702/753-6437 after 6 p.m.

FOR SALE: REGISTERED Longhorn cow/calf pairs and bulls. 707/763-3932, Petaluma, Calif.

HAVE YOUNG 2-year-old Dutch Belted bull to lease out. Good disposition and breeder. Phone: 415/897-4435.

REG. RED ANGUS
20 Bred coming 2-year-olds. 20 Bred 3 and 4-year-olds — bred to Rebel, JHL Burke and Galena. Bangs vaccinated to calve in March and April.
F& M RED ANGUS
Frank Marottek • 406/768-3650
Box 692 • Poplar, MT 59255

TOP QUALITY SANTA GERTRUDIS cattle. Open cows and pairs, two yearling bulls. John Nash, Roseburg, Ore., 503/673-4505.

CHAROLAIS POLLED bulls: 30 months, $500/each. Also, bred cows, some Polled. $500/each. Central California. 209/369-2568 or 209/931-3464.

CALF IMPROVER
20 month old 7/8 Simmental bull, weighs 1950 lbs. Birth weight, 72 lbs., weaning 845 lbs., yearling 1365 lbs.
Premier Beef Management, Inc.
10846 Santa Ana Rd., Ventura, CA 93001
PH: 805/649-1264

WHEN FIGURING the cost of your ad, count your phone number as one word.

SIMMENTAL BULLS
Range Ready • Semen Tested
Performance Tested • Performance Priced
SIX-L CATTLE CO.
Road 303 • Willows, CA 95988
916/934-4933 or 934-3617

BEEFALO BREEDING STOCK now for sale at Box Bar Ranch, Rio Verde, AZ 85263. Phone: 602/837-1603. Or Beefalo West: 1st and Center, Casper, WY 82601. Phone: 307/235-1511.

SELL 10 OPEN registered Polled Hereford heifers, all by BVHR Modest Lamp 70, champion bull at 1974 All Breed Bull Sale. $400 each. Crocker Ranch, Saugus, Calif., 805/252-0614.

REGISTERED TEXAS Longhorns: 1 bred cow, 1 bred heifer, 3 bull calves, 1 young steer. Longhorn Land and Cattle Co., Evergreen, Colo., 303/935-4631, days; 674-6923, evenings.

CATTLE 5

POLLED SHORTHORN BULLS
Sale Gates Open March 15
Private Treaty at the Ranch
Frosty Acres, Inc. • J. E. "Ed". Dale and Ron Albaugh
Box 142 • Adin, CA 96006 • Ed: 916/295 3261 • Dale: 299-3446

FOR SALE: BUFFALO—20-30 head—calves, yearling cows. Contact: Don Habel, 406/961-4472.

BULLS—BULLS—BULLS
Rugged Range Bulls
600 Hereford, Angus and Shorthorn two-year-old bulls, for sale or trade
HALL CATTLE CO.
Grand Ave., Hysse, OR 97913
Call collect: 503/372-2861

FOR MAY DELIVERY—Approximately 450 yearling steers and approximately 450 yearling heifers. Call: Art Whitney at 602/253-6143, Mobile #549 or write: Circle Bar Ranch, P.O. Box 715, Scottsdale, AZ 85252.

BRANGUS
35 registered two-year-old bulls, top breeding condition.
HOGREFE RANCH
Parkston, SD 57366
PH: 605/928-7598

BRAHMAN BULLS — Registered. Will sire fast growing, heavy weaning calves. Contact: Avon Davis, 13870 Ave. 25, Chowchilla, CA 93610. Phone: 209/665-2273.

For Sale
Polled Herefords
GILEADS—INVESTORS
15 cow/calf pairs.
15 heifers
6 young bulls.
Excellent buys . . . due to water shortage.
918/645-1345

FOR SALE: REGISTERED Black Angus cows, calves, heifers and young bulls. Priced as to age and size. Valley View Ranch, 21351 Walnut, Lake Elsinore, CA 92330. Phone: 714/674-4279.

100
SANTA GERTRUDIS COWS
40 Yearling Heifers
20 Yearling Bulls
G. L. CROFOOT
Box 386, St. Ignatius, MT 59865
PH: 406/745-3800

REG BRANGUS BULLS—Range raised, semen checked, two's and three's. $500 to $650. Dan Ramoni, Oakdale, Calif., 209/847-3413.

BEEFALO
75 Purebred Charolais cows bred to Basolo Beefalo.
Call Evenings:
602/299-9265

SIMMENTAL BREEDING bulls for sale. Also, service age Charolais, Maine-Anjou and Angus bulls for sale or lease. Star Basford, 503/567-9035, Hermiston, Oregon.

CHEROKEE
SANTA GERTRUDIS
Certified & Commercial Bulls
At the Ranch
Come and Visit
CHEROKEE RANCH
Sedalia, Colorado
Tweet Kimball, Owner
20 miles S Denver—Hwy 85
PH: 303/885-4411

HOLSTEIN SPRINGING heifers open and bred heifers. Holstein and beef cross calves, 2 to 7 weeks old. Delivered to your farm on approval. Hrdlicka Bros., R. 7, Chippewa Falls, WI 54729. 715/723-1171, office; 723-9[illegible] residence.

5TH ANNUAL PRODUCTION SALE
APRIL 2, 1977 • 1:00 P.M.
At the Ranch
Performance tested Red Angus yearling bulls; also, selling yearling open heifers and pairs.
TRIPLE C RED ANGUS RANCH
Wayne Case • 303/249-4195
Montrose, Colorado 81401

WHEN FIGURING the cost of your ad, count your phone number as one word.

10 REGISTERED 3/4 Simmental open heifers for sale. Galen Abricot and Acajou breeding. Kistler Ranch, Archier Star Route, Plentywood, MT 59254. 406/765-2675.

BRANGUS BULLS • 80 HEAD
Registered—Cert. ¾-blood—Cert. ½-blood
The top 50% of the 1975 bulls
DIAMOND N CATTLE CO.
Terry Hollan • 918/929-7275
Welch, Oklahoma 74369

TRY CLASS ADS

BRED COWS
Commercial Females
Reg. Angus to calve Angus
Reg. Angus to calve Brangus Pairs
PREMIER CATTLE CO.
P.O. Box 306
Minatare, NE 69356
PH: 308/783-2131

FOR SALE: POLLED Shorthorn bulls from performance tested herd. Performance and price for the profit minded cowman. We are always in the market for calves sired by our bulls. Mehrten Cattle Co., 30986 Sierra Dr., Exeter, CA 93221. 209/592-3498 or 592-3944.

BULL SALE
200 CHAROLAIS
30 SIMMENTAL 3/4 and 7/8
20 MAINE-ANJOU 3/4 and 7/8
20—Gelbvieh, Pinzgauer, Angus, Beefalo, Blonde and Chianina.
All on HERD IMPROVEMENT TEST at Vaughn, Montana
12 miles west of Great Falls at Phil Eidet lot.
Montana Bulls Have Proven, in many tests, That They Outperform Others. Buy Montana Bred Bulls.
SALE—APRIL 29—12 NOON
Great Falls Livestock Market Center
Great Falls, Montana
For more information, contact:
Lloyd DeBruycker • 406/478-8427
Dutton, MT 59433
Gary Gershmel • 406/428-4575
Harold Schmitz • 406/738-2141
Georgeanne Hayes • 406/899-3451
Phil Eidet • 406/965-3267
Attend A. B. COBB CHAROLAIS BULL SALE, April 28, 1977—Great Falls Livestock Market Center.

20 HEAD REGISTERED Red Angus cows and yearlings, bred Stormalong 761626 and JHL Dynamo 373. Start calving in March. Some heifer calves. Excellent starter herd. Circle Bar Heart Ranch, Lebanon, Ore., 503/258-5115.

BEEFALO
1 Bull, 4 yrs—3/16 Buffalo, $10,000.
1 Bull, 7 mos—9/32nd Buffalo from a 2½ million dollar Canadian bull, $10,000. 1 Heifer calf, 5 mos—9/32nd Buffalo from the same bull. 6 cows, 3 yrs—3/16 Buffalo, $2000 each. 71 Viale semen from the 2½ million dollar bull with container, $1000.
HOWARD ANDREWS
806/831-7487

SPECIAL CONSIGNMENT
15 REGISTERED CHAROLAIS BULLS
- Of Service Size and Age
- Averaging 1050 to 1300 pounds
- No Giantism for 3 Generations

Available for inspection 3 days prior to sale
TUESDAY • MARCH 15, 1977 • 12:30 P.M.
MACLIN-CALDWELL AUCTION CO.
7407 E. Riverside Dr., Ontario, CA 91761
PH: 714/984-5131

CATTLE 5

REGISTERED BRANGUS COWS
Due to the drought and no feed, we are forced to sell:
16 Cows with calves, 2 years—8 years.
25 Cows to calve this spring. 2 years—9 years.
10 Bred heifers—10 open heifers. Top bloodlines of the breed from the best herds in the country. Priced to sell.
L & M FARMS
Rick Lazzarini
916/743-1164 or 408/292-3220
Star Rt., Grizzly Valley, CA 96916

CATTLE 5

PUREBRED SIMMENTAL BULLS
The best cross is Simmental
One dozen bulls—ages 1-5 years
Out of imported cows by Extra and Beat
BURKE CREEK RANCH • 403/235-2333
P.O. Box 339 • Claresholm, Alberta, Canada TOL OTO

CHAROLAIS BULLS
Purebred Horned and Polled • 15-36 Months
Performance Tested • Delivered Anywhere
RAIL CANYON RANCH • PAUL DOWNEY
Box 868 • Adin, CA 96006 • 916/299-3475

NEBRASKA POLLED HEREFORD ASSN. SHOW AND SALE
Kearney, Nebraska • March 15, 1977
POLLED HEREFORD SHOW—SALE—EXHIBITION
50 Halter and Pen Bulls • 15 Females
25 Herd Bulls on exhibit, used in Nebraska Polled Hereford herds, to produce Seed Stock for the Commercial Producer, as well as Purebred Breeders.
MARCH 15 at KEARNEY LIVESTOCK COMM. CO.
KEARNEY, NEBRASKA
SHOW—9:00 a.m. • SALE— 1:00 p.m.
Write: NPHA, Rt. 1, Gibbon, NE 68840

BRANGUS: REGISTERED two-year-old bulls. If you would like to get started in the Brangus business, NOW is the time. We have some very good Brangus cows and heifers for sale this spring. Running W Brangus Ranch, Emmett, ID 83617. Howard Wilson, 208/365-2785. Albert Wilson, 208/365-2635.

RED ANGUS OPPORTUNITY
Reputable & experienced B.C. Angus breeder seeks cattleman or investor interested in development quality RED ANGUS herd up to 80 head. Mountain-Okanagan ranch, in scenic recreation area. Lots of feed & water, excellent market area for Red Angus bulls. Use of modern house on ranch available. Joint venture or cattle lease preferred, but will consider other arrangement. Security & references available. 604/547-9559, evenings.

250
RED ANGUS BULLS SELL APRIL 30, 1977
Find out why cowmen make Leachman's the nations largest yearling bull sale of any breed from one herd.
WRITE FOR INFORMATION ON BULLS—FEMALES—SEMEN
(Registered—Commercial)
LEACHMAN CATTLE CO.
3135 Sycamore Lane
Billings, MT 59102
406/656-8583

J. W. Isaacs
TEXAS LONGHORN CATTLE
Contact us for Bulls
Heifers, Roping Steers
Rt. 1, Box 546 • Alvin, TX 77511
713/585-5302
or
Star Rt. • Fairplay, CO 80440
303/836-2549

FOR SALE: 100 registered Angus bulls, 15 months to two-year-old, featuring top sons of Wilsbar Jumbo 37A, Marshall Pride 611, Spur Emulous Master. These are rugged, good boned bulls with good dispositions. Ready for immediate service. Contact: Charles Pelser, Angus Haven Ranch, Cherokee, OK 73728. Phone: 405/596-2814 or 596-2830.

60 TOP BULLS
Performance tested and range evaluated
RED ANGUS BULLS
30 TOP FEMALES
Performance tested and all easy calvers
Foundation stock
3rd PRODUCTION SALE
LORENZEN RANCHES
MARCH 28, 1977
at the ranch
Write for brochure & catalog
Pendleton, OR 97801
or call: 503/276-6108

HORSES, JACKS, MULES 8

TWO PAINT STEER roping horses, one calf roping horse. 817/592-5225.

GET READY FOR RUIDOSO 1978 Mule Futurity. 1976 chestnut mule out of reg. Thoroughbred mare by mammoth Jack. 209/874-1309.

FOR SALE: RANCH raised, registered Quarter Horse fillies, one and two-year-olds. Tinky Poo and Don Juan bloodlines. Write: Merl Nye, Rogerson, ID 83302.

REG. QUARTER HORSE mare, 6 years. Sire: Red Joe Jones. Distaff side: Nevada King/Blanton. 15.2, approximately 1200 lbs. Stehr, Galt, Calif., 209/745-1049.

MATCHING 7-YEAR-OLD Belgian team for sale. Well broke, calm and healthy. Harness and halters included. Phone: 303/674-3550 or write: Berrien Ranch, Box 951, Evergreen, CO 80439.

MUST SELL IMMEDIATELY—Purple Jack AQHA own son of Two Eyed Jack. 4 years old, outstanding disposition and conformation. 15.3 hands, broke and ready to go. 714/678-3627.

FOR SALE: 5-year-old Quarter Horse mare. Broke to ride. 6 month old Quarter Horse/Thoroughbred filly. Spirited. Marty Hassler, Hoxie, KS 67740. Phone: 913/675-2128, evenings.

CLYDESDALE MARE for sale or trade. 16-1/2, 1500 lbs., brown, bald face, four white socks, 10 years old, broke to work. Will trade with cash for gentle, well broke team. Call: 707/224-0727 or 224-9016, evenings.

MULES: Gentle, well broke young mules from Quarter Horse mares and mammoth Jack. Many colors. From $300 up. George Chamberlain, P.O. Box 193, Buellton, CA 93427. 805/688-5658.

DOGS 9

REGISTERED AUSTRALIAN Shepherd pups. Guaranteed working parents. Mike Bennett, Leon, Ida., 208/523-9991.

AUCTIONS 10

PUBLIC AUCTION
ALL WESTERN
Sunday • MARCH 13 • 10:30 a.m.
RIATA RANCH • EXETER, CALIFORNIA
10 miles east of Visalia — Watch for auction signs
LARGEST SELECTION OF DRIVING TEAMS AVAILABLE
PLUS . . . Stagecoaches, wagons, harnesses, Longhorns and many additional antique Western items.
For more information and catalog
Call: Riata Ranch 209/592-3621 • Write: P.O. Box 363, Exeter, CA 93221
Sale conducted by: Gentner Auction Service, Inc.

LIVESTOCK WANTED 11

WANTED
20 REGISTERED HEREFORDS
for teaching purposes
Irvin Mariano
c/o Community Development
Pine Hill High School
Ramah, NM 87321
505/783-5901, ext. 9

FEEDLOTS 12

FOR RENT: 20 ACRE feedlot, in Lancaster, Calif. area. Needs repair, will make deal for rent. Call: 805/946-1760.

OUT OF FEED? Have 10,000 tons of high quality corn silage with other commodities available for growing rations. Can feed up to 3500 head. Central California location. Bixby Ranch Co., 209/298-8922.

PACIFIC Farms, Ranches 13

ALFALFA RANCH
396 acres m/l Placer Co. Primarily Columbia loam. Gravity water plus 3 wells and pumps. 4 bedroom home. Produced 6 plus tons of alfalfa per acre in 1976. Call: GARY MILLER at 916/673-5520 or write:
GARY MILLER
MacBRIDE REALTY
677 N. Palora Ave.
Yuba City, CA 95991

Arnold Agency
3,022 Ac. Merced Co. grain land. Suitable for trees, vines, etc. Terms available.
610 Ac. Merced Co. grain land. Also suitable for trees, vines. $575 per ac. Owner will carry stear 29% down.
156 Ac. Citrus, Madera Co., mature trees; 120 ac. Nevada, 40 ac. Valencias. $3000 per ac. Crop incl., terms available.
Over 140,000 Ac. Fish Lake Valley, Nevada. 500 head corrals and adobe farming land. Large % is fee land. Lots of free water, produces excess hay. All machinery, cattle and equip. included in sale price. Call for details.
ARNOLD AGENCY
Madera, CA 93637
Madera 209/674-2441
Eves. 209/439-1687
Marysville 916/742-6726
Eves., Atwater 209/358-8990
Eves., Red Bluff 916/527-1573

SOUTHERN OREGON
940 ACRES—Nice setting, 219 acres under flood irrigation, another 140 acres ready for sprinklers from irrigation well. 2 homes, guest house, shop, barns, corrals. 1/4-mile of river frontage with fishing, duck, goose and deer hunting on the ranch. Blacktop road, 1 mile to store, P.O. and schools; 25 miles to major shopping and commercial airlines.
PRICE: $775,000, refinance.
160 ACRES—140 under wheel lines, 120 acres alfalfa production now. 2700 sq. ft. home, new hay barn and horse barn, potato cellar, outbuildings, etc. All irrigation equipment included in sale.
PRICE: $235,000 with terms.
3270 DEEDED ACRES with nice home, shop, hay barn and full line of farm equipment. National Forest and BLM permits available at closing.
PRICE: $800,000 with negotiable terms.
HORTON RANCH REALTY
Robert L. Horton, Broker
4052 S. Sixth St.
Klamath Falls, OR 97601
503/882-6679 • Res., 884-0062
503/883-2239 • Mobile 914
Alan Cain, Assoc. Broker
503/882-6657

AUCTIONS 10

PUBLIC AUCTION
ALL WESTERN
Sunday • MARCH 13 • 10:30 a.m.
RIATA RANCH • EXETER, CALIFORNIA
10 miles east of Visalia — Watch for auction signs
LARGEST SELECTION OF DRIVING TEAMS AVAILABLE
PLUS . . . Stagecoaches, wagons, harnesses, Longhorns and many additional antique Western items.
For more information and catalog
Call: Riata Ranch 209/592-3621 • Write: P.O. Box 363, Exeter, CA 93221
Sale conducted by: Gentner Auction Service, Inc.

PACIFIC Farms, Ranches 13

SOUTHEASTERN OREGON RANCH
4892 deeded acres located in Harney County, Oregon and Humboldt County, Nevada. 850 acres irrigated with free water from famous Trout Creek, which runs through the ranch for about 4 miles. This ranch produces excellent hay, 600 tons per year. Excell. grazing land, some is rented 3 acres to the BLM. Property has a demand for 2921 AUM's including 220 head winter pasture from BLM. Most highly improved ranch in southeastern Oregon with outstanding 3000 sq. ft. main home, 3 bdrm. tenant house, good corrals, barn, shop and an extensive list of ranch equipment. Retiring owner is presently running about 550-600 cows plus calves, 4 bulls, plus 250 yearlings. Cattle available by private treaty. All foldover hay & equipment included in the purchase price. A rare, once in a lifetime opportunity to purchase a truly outstanding ranch. Priced for immediate sale, $497,500.
REAL ESTATE CENTER
P.O. Box 234, Chico, CA 95927
ASK FOR JIM TUTTLE, BROKER
916/345-7161 or eves., 916/345-1122

160 AC RANCH
120 AC WATER RIGHTS
$425,000
A practical working ranch located just a 10 min. drive from Bend, Oregon and a 20 min. drive from Redmond which has a commercial airport. This area is the hub of a major year-round recreation center for the Northwest. The ranch was built as a showplace for purebred horses. Constructed of first quality material, the facilities were designed for maximum efficiency using a minimum number of people. Approximately 120 acs are irrigated. For a brochure or more information, contact: Vi Erickson—503/292-2875 or 503/248-4444, 8124 S.W. Beaverton Hwy., Portland, Oregon 97225.
BUCHER REALTY, INC.
The Gallery of Homes

EASTERN OREGON CATTLE RANCHES
300 Head Cow Operation
955 Deeded acres which includes 120 acres sprinkled alfalfa, 70 acres creased wheat and balance in hill grazing land. BLM permit for 285 head for 7 months. Average 3 BR home, loading chute and corrals. Walking distance to grade and high school. Total price: $285,000, terms to qualified buyer, owner to finance balance at 7½% simple interest.
500 Head Cow Operation
2800 Deeded acres, 100 acres in new alfalfa, 800 acres irrigated meadow, 1360 acres hill pasture and creased wheat, 770 acres bottom pasture plus 250 head permit in established grazing Co-op. Complete set working corrals with scales, shop and machine shed and 800 head feedlot. School bus for grade and high school. Total price: $498,000, terms to qualified buyer, owner to finance balance at 7½% simple interest.
Land To Develop
3500 Deeded acres of bottom brush land in Harney Valley with 2 miles of highway frontage. Good soil, outside perimeter fence, proven irrigation water in area. Low priced Co-op electric power. Total price: $200 per acre or make reasonable offer. Liberal terms to qualified buyer.
Irrigated Alfalfa and Grain Farm
860 Deeded acres, of which, 240 are alfalfa, 200 grain land ready to go back to alfalfa which are irrigated by 2500 GPM well and supplemental water from private reservoir. All corrigated and border irrigation except for 1 wheel line, balance of 420 acres ready to develop. All fenced and in one block. 8 miles from Burns. Total price: $315,000, terms to qualified buyer.
Call or write for information
JETT BLACKBURN REAL ESTATE
771 Ponderosa Village • Burns, OR 97720
503/573-7206

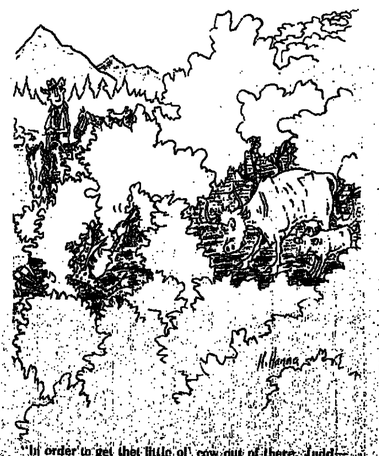

PACIFIC Farms, Ranches 13

STRONG FEED FREE WATER
- 1000 acres good native-grass hills
- 400-ac. line pipeline-irrigated pasture
- 150-ac. more are nearly ready to plant
- 55-ac. lake: 2-year supply FREE water
- OUTSTANDING fishing & good hunting
- Nice climate. 24" rain. 1700' elev
- Convenient low labor & expenses!!
- 3 large shop & storage/equip bldgs
- 6 barns: scale & 3 sets of corrals
- 3 IMMACULATE homes, spread apart
- Some merchantable "pole" timber
- 20 minutes to City & "airline" airport
- Depreciable assets about $450,000
- Try $950,000? Trade smaller ranch?
- Beautiful ranch, in FINE condition!!

Bob Koetitz 916/667-6009
WESTERN RANCHES
P.O. Box 33
Wilton, CA 95693
(10 mi. SE of Sac'to) (Exit 25)

SOUTHEASTERN OREGON RANCH
4892 deeded acres located in Harney County, Oregon and Humboldt County, Nevada. 850 acres irrigated with free water from famous Trout Creek, which runs through the ranch for about 4 miles. This ranch produces excell. hay, 600 tons per year. Excell. grazing land, some is rented 3 acres to the BLM. Property has a demand for 2921 AUM's including 220 head winter pasture from BLM. Most highly improved ranch in southeastern Oregon with outstanding 3000 sq. ft. main home, 3 bdrm. tenant house, good corrals, barn, shop and an extensive list of ranch equipment. Retiring owner is presently running about 550-600 cows plus calves, 4 bulls, plus 250 yearlings. Cattle available by private treaty. All foldover hay & equipment included in the purchase price. A rare, once in a lifetime opportunity to purchase a truly outstanding ranch. Priced for immediate sale, $497,500.
REAL ESTATE CENTER
P.O. Box 234, Chico, CA 95927
ASK FOR JIM TUTTLE, BROKER
916/345-7161 or eves., 916/345-1122

"ONCE IN A LIFETIME CHANCE". 44 horse stalls with paddocks, large indoor and outdoor riding arenas, shop, barns, picnic tables. 135 acres of gorgeous wooded riding trails, two good ranch homes plus small bunkhouse, in beautiful Gull Canyon, only six miles from town. Seclusion in a park-like setting. $275,000. Call: Geldermann Realtors, 415/820-2200, Bill Flail.

L. CALDEIRA, REALTOR
DAIRY RANCH
Merced, Calif.
181 ACRES — Grade A barn, 2 homes, irrigation district water. $325,000, excellent terms.
318 ACRES
La Grand, Calif.
NATIVE PASTURE with development potential, $103,350.
710 W. 18th St. Suite 1
Merced, CA 95340
PH: 209/723-4569

PURCHASERS PAY SALES COST
If you have been thinking about selling your ranch or if you are looking for that special ranch contact me:
Jim McNeil
SAGE BRUSH REALTY
527 Southwest Highland
Redmond, OR 97756
Off: 503/548-8347, 548-8945
503/382-4567
Morning and Evenings

RANCHETTE PROPERTY
Due to age and inheritance taxes, Dr. M. Algee is offering for sale for the first time—
20 acre parcels all surveyed to 500 acres, located in No. S.L.O. Co., Creston area, part of the Algee Charolais Ranch.
Abundant water, irrigation wells close by, rolling terrain, beautiful homesites, views, mobiles OK, some land in crop. Maps and all information with—
LARSEN REALTY
7406 El Camino
Atascadero, Calif.
805/466-9354 or
516 Main St., Templeton, Calif.
805/434-1831

600 COW UNIT—2360 ACRES, 900 acres irrigated, more acreage can be developed, good well. Free water from creek running through ranch and 2 high volume irrigating wells. Paved road, school bus and mail service. Bordering U.S. Forest and BLM permits. Newer 4 bdrm. ranch style home, machine sheds, shop, 3 barns, corrals, chutes and scales. Full line of machinery included. Ranch has scenic setting with many recreational amenities, close to wilderness area, fine fishing, antelope, mule deer, duck and goose hunting. This is a good operating ranch. $850,000 — good terms. Owner may consider a trade.
929 ACRES—500 acres under cultivation. Bordering Sprague River. Fenced, machine shed, livestock well, working corrals. $175,000. Liberal terms.
1,270 ACRES—350 acres under cultivation, balance hill land. 250 acres irrigated with free water. Alfalfa, meadow hay or pasture land and grain. Artesian springs with trout pond. 5 bdrm. home, barn, machine shed, working corrals, machinery included. 350 cow operation. Also has adjoining U. S. Forest grazing permit. A good buy at $460,000 with good terms.
HOLMAN REALTY
1728 S 6th Street
Klamath Falls, OR 97601
PH: 503/884-1243

3,000 ACRE MODOC CO. cattle ranch with water. $150 per acre. Modern 4 BR home. Terms. Box 89, Adin, CA 96006. 916/299-3254.

PINE TREE CATTLE CO.
Realtors-Managers
Cattle Brokers
Equipment Leasing • Auctioneering
209/784-1000
P.O. Box 689
Porterville, CA 93257
In Northern California
Call: Bo Lacque
916/865-5105 or 865-3128
154 East Walker
Orland, CA 95963

PACIFIC Farms, Ranches 13

TOP OF STATE, SISKIYOU COUNTY, CALIFORNIA

399 Acres M/L—Mostly flatland in alfalfa and pasture—some spring and winter hill grazing—2 BR home w/fireplace and 2 BR mobile home—wells, wheel lines, underground lines, farm bldg., 3 barns and lots of farming equipment. $453,000. 29% down, 30 years at 7%.

80 Acres M/L—Cultivated, good yield—knoll bldg site— wheel lines—under ground lines—fenced. $76,500.

TANKERSLEY REAL ESTATE
Leonard Tankersley—Realtor
P.O. Box 604 • Fort Jones, CA 96032 • 916/468-2349
Photos Available

380 ACRES

200 acres irrigated. Alfalfa, pasture grain, newer fences, hay barn, corrals. $175,000. Good terms.

HOLMAN REALTY
4729 S. 6th St.
Klamath Falls, OR 97601
PH: 503/884-1343

1858 ACRE OKANOGAN, Washington ranch. Springs, lakes, pasture, wheatland, timber, house, power, county road, one or two parcels. 509/422-2904 or 509/422-2814.

EASTERN OREGON RANCH
1640 deeded cattle ranch, currently carrying 250 head. This ranch has potential to run more. River runs on both sides of land and is cross ditched to flood irrigate. Originally was grain farm. Has potential to grow alfalfa on almost all of deeded. $329,400. Good terms.
JORDAN REALTY
Box 395 • Burns, OR 97720
PH: 503/573-5023

FOR SALE BY OWNER: Looking for a Grade A dairy or perhaps a place for raising beef or horses? Look at this 143 acres, approximately 100 acres irrigated, free water from live creek + well and spring water. A beautiful setting in southwestern Oregon. 503/832-2794.

SIERRA VALLEY: 473 deeded acre cattle ranch, gravity irrigated, first water. 3 bedroom home, large barns, chutes, heavy scales, corrals. Property fenced, double fenced into eight fields. Excellent terms. Call: Fred Acquaviva, Realtor, 10 South Lake Drive, Antioch, CA 94509. 415/754-3484.

CENTRAL OREGON CATTLE and grain: 2600 deeded acres with 800 acres in cultivation. Irrigation from wells for 300 acres. This ranch is in a good rainfall area for early crops. Long growing season with elevation 3000 feet and less. Fair improvements, good fences. Price but $378,000. The Henry Lever Realty, P.O. Box 89, Madras, OR 97741. Phone: 503/475-3653.

VALE, OREGON

159.5 level, flood irrig. acres for alfalfa, corn, beets, grain, pasture; fenced. 2600' gales irrig. pipe, barn, loafing shed, quonset shop, 2 metal granaries, corral. 3 BR, 1½ bath carpeted home, electric heat, part basement. One mile hwy. frontage. $160,000. terms. Call: 503/475-3345 or write: Charlie Powelson, salesman/owner, Rt. 2, Box 240, Vale, OR 97918. Clarence F. Hyde, Broker, 785 Willamette St., Eugene, Oregon.

PACIFIC Farms, Ranches 13

235 ACRE COLVILLE VALLEY ranch. Abundant free water, 3 bedroom house, good outbuildings and fences. Runs 100 + cows year round. $275,000, terms. 509/937-4422.

★★ WESTERN GLENN CO. ★★

Approximately 300 acres with a large house, barn, garage and shop. 30 acres are flood irrigated, 50 acres can be sprinkled and the balance is hill pasture with a reservoir. Property has riparian water rights and is under the Williamson Act. Price: $110,000.00.

For further information please call Colyer Burress 916/934-5224.
ECKHOFF AND ASSOCIATES, INC.
Real Estate Brokers
1818 W. Chapman Ave. • P.O. Box 267 • Orange, CA 92668
714/532-2538 • 541-2621

NO WATER SHORTAGE HERE!

600 Acres of summer pasture land located 45 miles north of Klamath Falls. 500 acres irrigated from 3 artesian wells with the support of booster pumps. Much of the land has been leveled, bordered and seeded into high production grasses. 100 acres of pine tree covered rangeland. Seasonal creek runs through property. Has summer home, A-Frame cabin, corrals and several miles of new fences. Ranch will carry 250 pair for the season. This is a new listing and shouldn't last long at $400 an acre. Owner anxious to sell. Contact:
William Nicholson • 503/884-8191; eves., 882-4077
NICHOLSON & CO. REALTORS
323 Main St., Klamath Falls, OR 97601

78 ACRE PRUNE ORCHARD only 5 miles east of Red Bluff, Tehama County. Approximately 13,000 trees in hedgerows. 2 shop—storage buildings, beautiful homesite. Creek runs through property. Big oak and pecan trees. Good well, pump and sprinkler pipes. Harvester and equipment included. $250,000 terms. Contact your broker or P.O. Box 308, Red Bluff, CA 96080. 916/527-0175• 916/384-2132.

DROUGHT SALE

Lack of rain forces sales of these winter cattle ranges at DISTRESSED PRICES.

* 1952 deeded acres plus 891 acres lease, 4 miles trout stream. Oak grove homesite on State Hiway 36. Deer. $312,270, terms.
* 6743 deeded acres, 5 miles trout, steelhead and bass stream. Creeks, springs, reservoirs, artesian well. Headquarters. Deer. $810,000, terms.
* 7727 deeded acres, headquarters, on State Hiway 36. Deer, dove, quail and bass. Year around streams. Gas lease, transmitter site lease, rock quarry for extra income. $930,000 terms.
* 8795 deeded acres on State Hiway 36. Headquarters site. Year around stream. $990,000, terms.

All within 12 miles northeast of Red Bluff, Tehama County. Mountain National Forest summer grazing permits available. Contact your broker or P. O. Box 308, Red Bluff, CA 96080. 916/527-0175; 916/384-2132.

CENTRAL OREGON FARM: 80 acres, 55 alfalfa, 2 wheel lines, home, shop, equipment, $139,000, terms. 503/548-5602. Rt. 1, Box 593, Powell Butte, OR 97753.

GRASS VALLEY

Beautiful small horse ranch. 3 BR, 2 BA home, barn, horse wire paddocks, irr. pastures. Piped water, good well, 2 mi. from Grass Valley, California. $93,000.
Owner: 916/273-0877

WHEN SENDING IN your ad, please include your Zip Code and Area Code if they are to appear in the ad.

CLASSIFIED WORD ADS—35 cents per word per insertion—30 cents per word per insertion when ordered for three or more weeks OR when payment accompanies order.
CLASSIFIED DISPLAY ADS—$16.50 per column inch per insertion—$14.00 per column inch per insertion when ordered for three or more weeks.

Mail this HANDY ORDER FORM TO WLJ Classified Corral, 4th Floor, Livestock Exchange Bldg., Denver, Colo. 80216.

Bill this ad to: I am ☐ am not ☐ a subscriber (please check)
Name
Address
City State Zip
Run this ad times under (Choose category number) classification.
Please refer to Classified Corral Masthead for blind box numbers & display advertising rates.
Enclosed is check for to earn discount. See figures in parentheses. No additional time discount added to cash discount.
Please include telephone area code and zip code if phone and address appear in ad.
Use for word ad copy only—Per Insertion

FROM	ONE	TO	TEN	WORDS
6		9	10	(5.50)
11	12	14	15	5.50 (5.50)
16	17	19	20	5.50 (5.50)
21	22	24	25	5.50 (5.50)
26	27	29	30	5.50 (5.50)
31	32	34	35	5.50 (5.50)
36	37	39	40	5.50 (5.50)
41	42	44	45	5.50 (5.50)
46	47	49	50	5.50 (5.50)
51	52	54	55	5.50 (5.50)

MINIMUM CHARGE	OF
5.50 (5.50)	5.50 (5.50)
5.50 (5.50)	5.50 (5.50)
5.50 (5.50)	5.50 (5.50)
5.50 (5.50)	5.50 (5.50)
5.50 (5.50)	5.50 (5.50)
5.50 (5.50)	5.50 (5.50)
5.50 (5.50)	5.50 (5.50)
5.50 (5.50)	5.50 (5.50)
5.50 (5.50)	5.50 (5.50)
5.50 (5.50)	5.50 (5.50)

Figures in parentheses show cost with cash discount included.

CLIP AND MAIL

PACIFIC Farms, Ranches 13

WESTERN OREGON RANCH

3,900 Acres m/l, located in Douglas County. Ranch offers a very diversified operation. 460 acres irrigated, extensive equipment, including wheel line irrigation system. Forest Service lease for 380 cows. Ranch is completely fenced and cross-fenced. Some timber. Improvements include 3 houses, 3 mobile homes and ten barns. Price: $1,675,000. Will consider exchange.

FOR DETAILS:
KNIGHT REAL ESTATE
1209 W. Central
Sutherlin, Oregon 97479
PHONE: 503/459-2201

INTERMOUNTAIN Farms, Ranches 13

SOUTH CENTRAL IDAHO

Approximately 2400 acres of excellent farm ground located in Gooding Co., Idaho. One of the top potato, bean and alfalfa hay producing areas in the N.W. This land has produced up to 460 sacks of marketable potatoes per acre, 7 tons per acre of alfalfa hay, 8 tons of canning corn per acre, 130 bushel yield corn per acre and 100 bushel per acre of small grain.

Irrigation equipment includes 13 irrigation wells with from 50 hp to 400 hp pumps lifting and pressuring the water. The lift on the water is from a maximum of 185' to about 125' minimum. There are 14 pivot sprinklers, 4-½ mile wheel lines and 300 acres of soil sets. This property sets over one of the largest underground supplies of water in the North American Continent.

Improvements include a 120,000 sack refrigeration potato storage, 50'×125' equipment storage, 50'x76' insulated shop, 80,000 lb. truck scale with scale house, 4 homes with domestic wells, 1 trailer home and 1 labor building for transient laborers.

Soil, a sandy silt loam, ideal for cash crops. At present there are about 1100 acres of alfalfa, 240 acres in winter grain, a contract for about 250 acres of canning corn, the balance in plowed ground for potatoes.

The property is located about 3 miles from I-80 North, the railroad, food processing and a clean attractive Magic Valley town of around 2000 population. It requires little imagination to realize what the economic impact could be as regards this property, when one considers the drought conditions in the West and the adequate irrigation water on the property. This class #1 row crop farm is available to you on an exchange basis at a realistic price of $1960 per acre including improvements.

HEDRICK & BODINE REALTY • 208/376-0021
1154 N. Orchard • Boise, Idaho 83704
Call: Bill Gunning 466-4415 • Ken Nelson 466-9160

HUMBOLDT RIVER RANCH

* 18 miles from Elko, Nevada.
* 250 to 400 head.
* 1300 deeded.
* 700 subirrigated.
* 450 hay.
* 480 crested wheat.
* 3000 railroad lease plus AUM on BLM.
* Home—outstanding! 2600 sq. ft.
* Large barn—5000 sq. ft. (stalls, tack, work shop).
* New hay barn.
* Roping arena 200x400 with runways—holding pens.
* Plus other buildings.
* Beautiful view of Ruby Mts.
* Price: $336,000—terms.

Owner—Herb Fletcher
Phone—702/738-7045

MOUNTAIN Farms, Ranches 13

FIRST TIME OFFERED

Old-time Wyoming cattle ranch. 2700-plus *animal* units. Includes carry-back of replacement heifers and yearlings. Low operating costs make this an economical operation. Good old territorial water rights more than adequate for irrigated acreage. Includes extensive list of equipment. Management available. Located at Lander, Wyoming. Priced below recent appraisal at $2,400,000 or just over $830 per animal unit. For personal interview and details call Nick Dudash 307-332-3900 or 307-638-6166 (evenings) or Ken Aylor 303-572-5031 (Denver); 303-493-7000 (Fort Collins); or 303-568-7770 (residence).

SPRING SPECIAL

2489 Ac. deed min. ranch, very productive, 2 mod. homes, exc. improvements, 1072 AUM's of BLM rights. Includes cattle, machinery, the whole ball of wax.

1200 Ac. 726 irr. 4 circles, remainder handline. 66 hd. BLM rights—Priced to sell at $600,000.

200 Ac. livestock-row crop combo —Really good improvements. Close to Jerome—$200,000.

Many other farms and ranches.

BUTLER REALTY
120 East Main St.
Jerome, Idaho
Off: 208/324-8166

"Snake River"

Pumping from Snake River with diesel and elec. 1420 acres may be divided 320-550-650. Excellent soil—long growing season. Crops: Potatoes, sugar beets, corn, hay, grain, ect. Total package $1,825,000.

"Treasure Valley" Idaho

Investors—1.3 million depreciable improvements. Adjacent Boise, Possible future subdivision potential, will carry debt service and income. (App. $450,000 assumable debt.). Surface irrigation with complete deep well-water back-up system. Crops: Potatoes, sugar beets, corn, grain, etc. $2,500,000. Terms or Exchange.

Water—Water—Water

Irrigated from underground lake. Crops: Dairy hay, grain, seed potatoes, etc. $750,000 depreciable. $1,700,000 Terms.
An organization specializing in agriculture throughout the West.
Broker Cooperation Invited
Farm & Land Dept.
All American Inc.
1406 No. Midland
Nampa, Idaho 83651
208/376-6161

INTERMOUNTAIN Farms, Ranches 13

FARMS AND RANCHES
Free Brochures on Request
Don Wilhere/Bill Kopke
Ranch Brokers
ROBISON REALTY, INC.
Dial 208/345-3183, daytime
Suite 715, Bank of Idaho Bldg.
P.O. Box 2616, Boise, ID 83701

FOR RANCHES—Cook Real Estate, Box 127, Salmon, ID 83467. Phone: 208/756-2524. Listings in Idaho and Montana.

IDAHO RANCHES

Boise Area—280,000 acres with 15,000 deeded, 3300 head.
Challis Area—2,000 head with 5,700 deeded — Smaller ranches, large farms and recreation property.
ROUND VALLEY REALTY
1007 W. Gowen Ave., Boise, ID 83705
208/375-8320; 879-4406, daytime

IDAHO'S FINEST

2,000 head outfit. Economical operation with LOTS OF DEPENDABLE IRRIGATION WATER (even in drought). Terrific climate, beautiful new home. Priced under the market and with terms.
YEARSLEY REALTY
Menan, Idaho
208/754-4720

540 ACRE FARM in choice Cache Valley. Can also be purchased in separate parcels of 198 acres or 342 acres. Completely irrigated with underground sprinkler system. For all the details, check with us at Fuhriman Realty, P.O. Box 542, Logan, UT 84321. Phone: 801/752-8572.

SHEEP OUTFIT: Year long range operation running 4[illegible] ewes on Forest and BLM and State leases and 5,200 [illegible] irrigated farm land in SW Colorado, SE Utah. Includes 12,[illegible] irrigated farm, and 500 [illegible] mountain aspen land location large popular lake. A long range operation. No trucking. Roth, La Sal, UT 84530 801-251-2221.

MOUNTAIN Farms, Ranches 13

MONTANA LAND for sale: [illegible] acres, about 170 flood irrigated. Water allotted for 163 acres of alfalfa growing area. Price $140,000. John H. Marks, Box 95, Twin Bridges, MT 59754.

FIRST TIME OFFERED

Old-time Wyoming cattle ranch. 2700-plus *animal* units. Includes carry-back of replacement heifers and yearlings. Low operating costs make this an economical operation. Good old territorial water rights more than adequate for irrigated acreage. Includes extensive list of equipment. Management available. Located at Lander, Wyoming. Priced below recent appraisal at $2,400,000 or just over $830 per animal unit. For personal interview and details call Nick Dudash 307-332-3900 or 307-638-6166 (evenings) or Ken Aylor 303-572-5031 (Denver); 303-493-7000 (Fort Collins); or 303-568-7770 (residence).

VAN SCHAACK & COMPANY
Farm & Ranch Division
950 17th Street, Suite 1100
Denver, Colorado 80202

MONTANA RANCH

4270 Acre ranch joining National Forest land. Runs 300 cows, has 66 head Forest permit. A low cost operation. 180 acres irrigated with free water. Plus 120 acres of grain. Produces 300 tons of hay. Good improvements and working livestock corrals and buildings. Good fences and livestock water. Purchased with good terms.
Contact: Doug Olsen
PIONEER REALTY
Drawer A • Red Lodge, MT 59068
PH: 406/446-1162, office
406/446-2278, ranch

Western Montana Ranches

840 acre Ruby Valley Ranch with 136 head forest permit, abundance of free water and good improvements. Excellent winter area. Rated by owner as 300 head ranch. 29% down, & owner financing.

1941 acres adjoining above ranch of which 1000 acres are irrigated, 640 acres in alfalfa and 340 acre fall plowed. 3 pivot sprinklers and balance flood irrigated. These two units can be bought together or separately.

We have many more farms and ranches available.
COBURN-MOONEY REAL ESTATE
Box 26
Dillon, MT 59725
Bus. Ph: 406/683-2169
Home Ph: 406/683-2997
406/683-4048

WORKING CATTLE RANCHES, irrigated farms, mountain cabins, hunting lodges and public lands, any acreage well or small, contact: EVANDER P. PHAUL at THE LEAGH CO., First and Main Sts., Pueblo, CO 81002. 303/544-3171.

FOR SALE: HORSE RANCH! [illegible] scenic La Veta, Colorado. [illegible] acres, 80 acres of grass/[illegible] pasture. 240 acres irrigated, [illegible] running streams, apple orchard, indoor arena available. [illegible] training facilities available. [illegible] winters, scenic mountains, [illegible] miles from good schools, [illegible] shopping. 25 miles west of [illegible]. PRICE: $200,000. Write or call: Box 25, La Veta, CO 81055. 303/742-3627.

Take Advantage of Our WLJ WEEKLY CLASSIFIED

35,836 Deeded Acres Under $80 Per Acre

Gigantic Montana "sea of grass" ranch will run 1,250 mother cows, replacement heifers, bulls and feeders of registered Quarterhorses. Fenced into 28 pastures. 8 miles of running creek flood irrigated [illegible] acres native hay grounds, springs, streams, 25 electric water gathering mills, 7 developed springs, [illegible] ponds. Additional 4,160 acres [illegible] lease. Beautiful main home, [illegible] other nice homes. New 36x76 horse barn with box stalls. New [illegible] sale barn doubles as meeting hall, large heated shop, other [illegible] Corrals. Genuine Cow Country [illegible] at $2,836,000, excellent terms.

Free 280-page SPRING 1977 Catalog. Describes over 2,500 top ranches in 16 states.
UNITED FARM AGENCY
404-LJ Rojnstok Bldg.
222 Milwaukee
Denver, Colo. 80202
Ph. TOLL-FREE: 1-800-621-2569

Ranchers told to take advantage of tax angles

Taking advantage of tax angles when buying or selling real estate may save a farmer or rancher thousands of dollars, contends an economist for the Texas Agricultural Extension Service.

"After buying a farm or ranch, it's important to set up the right tax 'basis' for the land," says Dr. Wayne Hayenga. "The basis is the amount of money allocated for land out of the total purchase price of the estate. This is the amount that will be used for figuring taxes if you sell the farm or are involved in an estate settlement."

Next, allocate part of the total price to unharvested crops, advises the Texas A&M University System economist. This amount will be the starting point or basis for figuring net profit or loss realized on income tax during the year crops are sold.

"How much you allocate to crops can make a big difference in the amount of taxes you pay," contends Hayenga. "The higher the amount allocated to unharvested crops, the less income you will have to pay taxes on when you sell the crops."

All buildings, equipment and timber on the land must also be given a value. These amounts will establish a basis for setting up depreciation schedules and figuring timber depletion.

"If mineral and water rights are included in the purchase price of the estate and are considered valuable in your location, put a value on these also," notes the economist. "It's a good idea to get professional help when figuring these values."

Hayenga says the best time to sell real estate is when crops are still in the ground. This is because proceeds from the sale of unharvested crops are eligible for long-term capital gains treatment (lower tax rate) if the farm has been held for more than six months. Income from crops harvested and sold separately is usually considered ordinary income and is not eligible for capital gains treatment.

When transferring a farm to a son or daughter, one way to avoid charging a fixed price is to arrange payments in the form of a percentage of the annual farm receipts over a number of years, Hayenga points out.

"In this arrangement the buyer could not claim a tax deduction on payments made, but the seller would not be taxed for payments received until the basis or original cost of the farm was recovered. After that, payments would be taxable under the capital gains rate.

"If you decide to use this type of agreement, be sure to draw up a clear and concise contract," Hayenga advises.

Good management of the sale of a farm residence with a farm can also save money on taxes.

"If you sell a farm residence with a farm at a profit and reinvest some or all of the proceeds within a year in a house in town or another farm residence, the profit from the house sold is not taxable," says the economist.

"Thus it's important to determine before the sale how much out of the total price of the farm is for the house. If you sold a house for $60,000 and then reinvested $45,000 in another house, the $15,000 profit would not be taxable."

By trading a farm for some other type of income producing property in a town, such as an apartment or commercial building, capital gains tax may be avoided entirely, notes Hayenga.

Major scabies outbreak found

A major outbreak of cattle scabies that could involve as many as 30,000 head of cattle has been reported in Dawson County in central Nebraska.

Nebraska state veterinarian Dr. Norman Kruse, said scabies has been isolated in seven different cases and officials are continuing to assess the seriousness of the outbreak. A number of chemical dipping stations have been set up in the Lexington, Neb. area to treat the disease.

In the meantime, Nebraska veterinary officials are tracing the origin of the cattle which Kruse said could have come from Texas, Oklahoma or New Mexico.

Hesston features hay producers

Hay producers from all over the U.S. have been featured in the recently published "StakHand Owner's Report" now being distributed by the Hesston Corporation. States represented include Georgia, Texas, Ohio, Louisiana, Illinois, South Dakota, Montana, and Maryland.

In the booklet, Hesston StakHand owners "tell it like it is" in a spontaneous, unrehearsed interview format. Hesston decided on this approach because, "there's no better way to tell the StakHand story than in the words of owners themselves. They know first-hand what the StakHand hay handling system can do to add profitability to haying operations. And because several owners from several parts of the country are included, the booklet gives a broad overview of the StakHand's potential in many types of operations."

Persons interested in obtaining a copy of the "StakHand Owner's Report" should contact their local Hesston farm equipment dealer or write Hesston Corporation in Kansas.

Auction Results

ROSENBERG HEREFORDS
Almira, Wash., Feb. 16

46 bulls	$671
10 females	433

Auctioneer: Bill Rehm

Bulls: RR Britisher 83P, 3/6/75 by MA Britisher M 30C; Double M Herefords, Adams, Ore., $1650. RR Standard 33P; 3/7/75 by Rusticana 560 58D, Chambers Herefords, Lakeview, Ore., $1500. RR Britisher 331T, 3/6/75 by RT D Britisher 162K; Double M, $1050. RR Britisher 120T, 3/24/75 by Pine C Mischief 22A; Melvin Utt, Riverside, $950. RR Britisher 72P, 3/2/75 by PC Mischief 20D; Hansen Fruit Cattle Ranch, Yakima, $925. RR Standard 85P, 3/6/75 by Rusticana 560 58D; Paul Wittig, Mansfield, $900.

Females: RR Miss British 46P, 4/12/75 by MA British Mischief 17B; Ranch Del Sol, Etna, Calif., $525. RR Miss British 144P, 4/11/75 by PC Mischief 20D; Rancho Del Sol, $500. RR Miss British 81P, 3/8/75 by PC Mischief 20D; Rancho Del Sol, $500.

The untempered bulls and range-raised heifers were sold to a moderate crowd. The auction action was at times slow, but the demand for the top end of the offering provided the spark needed for a successful sale. Many of the spectators in attendance were users and strong promoters of the Rosenberg bloodlines.

Volume buyers were: Rancho Del Sol; Warren Ranches, Deer Lodge, Mont.; Davis Ranch, Baker, Ore.; Jeff Zwar, Mathow; Carl Mooks, Dillon, Mont.—STACY FRANKLIN

MOUNTAIN Farms, Ranches 13

PRICED RIGHT—PAONIA

400 Acres bordering National Forest. Aspen covered, abounding with elk and deer. Cabin and corrals on lake. Excellent summer pasture. Dick McCormick.

94 ACRES

A beautiful piece of land overlooking city of Boulder. RR zoning. Surrounded by proposed greenbelt. Jim Heruska.

WORKING MOUNTAIN RANCH

Beautiful 1500 acre ranch with superior water. Will run 800 yearlings. Fully equipped, ready to go. Jim Petre

4000 + ACRES DEEDED

Excellent irrigated hayland and pasture, all contiguous. Can be developed into one of the finest cattle operations in the state. Priced well below market value. Jim Heruska.

JAMES & ASSOCIATES, INC.
3333 S. Elah • Englewood, CO 80110
PH: 303/761-6100

SOUTHWEST Farms, Ranches 13

EDWARDS PLATEAU—30,000 acres with seven foot fence, exotic game, 1/2 minerals, $300 per acre, terms. SAN ANGELO—24 stall, all steel horse barn with waterers on five acres. Well, septic, system. $22,500 cash. Harper Rawlings, Broker, 323 4th St., Uvalde, TX 78801. 512/278-3183. Topper Rawlings, Salesman, Box 347, San Angelo, 915/655-1209.

SCENIC Pecos River ranch in Guadalupe County, N.M. Approx. one mile of the Pecos runs through this rugged mesa-rimmed property of 1,040 deeded acres. Raise cattle or horses while enjoying hunting and fishing on your own land. Property taxes approx. $30 annually. Total price only $83,200 with 29% down. Owner financing 5 yr. with 8% interest. EMMET FALLON AGENCY, Box 409, Fort Sumner, NM 88119. Phone: 505/355-2855.

PROSPECTS and BROKERS may be interested in your property, but they have to see it here before they can contact you. Let WLJ bridge the gap!

FOR SALE

PROFITABLE 300 cow dairy — good price.

RANCHES Beautiful, 700 cows, fabulous home, near Arizona/New Mexico border, $1,800,000; 350 cows; central New Mexico; plenty of deeded land with above ranches.

ALSO:

225 acres of mountain land in northern New Mexico at $250 per acre.

SOUTHWESTERN SUN RANCH & REALTY CORP.
117 Marquette, N.W.
Albuquerque, NM 87102
505/242-7370

PLAINS Farms, Ranches 13

KANSAS FLINT HILLS

Choice 1,300 head year-round cow ranch plus 1,600 acres highly productive wheat-soybean land. Well improved, 34" annual rainfall, ample shade and winter protection, abundant stock water. 90 miles to Wichita. Cash or contract. CALL:
DOUG WILDIN & ASSOCIATES, RANCH REALTORS
Rt. 1, Hutchinson, KS 67501
316/862-0411 (24 hour phone)
We SELL: Large Farms — Ranches — Estates

FOR SALE BY OWNER: Northwest Kansas, 4320 acre combination ranch. 1780 wheat, 80 irrigated alfalfa, 1000 GPM well, 2400 native grass, rest subirrigated meadow. 5 bedroom house, 3 baths, fireplace. 913/689-2675.

FOR SALE

CATTLE RANCHES, STOCK FARMS, TILLABLE LAND. I cover the Midwest like the morning dew. Can handle all your needs up to $15 million. Call collect for personal discussion at 417/863-2015, day or night or write: Jerry Mullin, Broker, Mullin Farm and Ranch Agency, P.O. Box 24, Ava, MO 65608. Licensed in Missouri, Arkansas and Oklahoma.

FOR SALE

Rock County, Nebraska: 7 class 1 center pivot irrigated quarters. Close to town and hiway.
Brown County, Nebraska: 76 acre wilderness area. 2 miles from town. Excellent trout fishing, hunting of all kinds.
JAMES G. FREDRICKSON, Broker
Box 208
Long Pine, NE 69217

SOUTH DAKOTA land for sale—Haakon Co. 1600 acres excellent grass, with 1000 acres tillable, only $160 per acre. 2608 acre ranch and farm land. 400 acres under irrigation. 300 acres could easily be developed for irrigation. 440 acres riverbottom that is well grassed and timbered. 1460 acres good pasture. All this for only $830,600. Contact: C.E. McKinney Realty. Phone: 605/843-2542. Midland, SD 57552.

700 ACRES

380 Acre farm land, balance sub-irrigated river bottom pasture. 300 acres flood irrigated, excellent improvements include feed yards for over 1,000 head of cattle.
If you are looking for a place that will pay for itself with reasonable management, you should check this one out. Call: Maurice Stambaugh at Gordon Howie Real Estate, 615 Kansas City St., Rapid City, SD 57701; 605-343-3936 or evenings, 605/348-0627.

CANADIAN Farms, Ranches 13

BUYING LAND IN BRITISH COLUMBIA?

Write or See
ERIC TURNER REALTY LTD.
Box 770
VANDERHOOF, B.C.
WE SPECIALIZE IN RANCH & AGRICULTURAL LAND

RANCHES FOR RENT OR LEASE 14

PASTURE FOR 1000 yearlings, May 15 till November 1. Good water, central Colorado mountains. Altitude 8500'. 303/275-7133.

NORTHERN COLORADO mountain ranch for grazing lease May-October. 800 pairs or 1000 yearlings. $10.00 per month cows or $8 yearlings. One half payable in advance, half prior to moving cattle out. Would consider lease on 800 acre irrigated hay meadows at negotiated price per ton on hay baled. Should bale 1000 tons. Haying equipment available for lease. Write Ad Dept. 597 c/o WLJ.

RANCHES OR PASTURE WANTED 15

WANTED: LEASE WITH option to buy 200-400 head mountain cow/calf operation. Richard Borgmann, Rt. 2, Livermore, CO 80536.

PASTURE OR FEED for 2500 head—Nevada, Idaho, Utah. Will lease ranch with option to buy and consider purchase of your cattle. Write Ad Dept. 665 c/o WLJ.

WANTED: EXPERIENCED cattleman wants lease or lease/option, on pasture for 150 to 200 pairs, within 100 miles San Francisco. Sensibly priced. 415/239-5269 or P.O. Box 607, Stinson Beach, CA 94970.

Take Advantage of Our WLJ WEEKLY CLASSIFIED

Young, highly capable ranch family desires to relocate on ranch in west or southwest meeting the following requirements:
400-600 cows • AI feasibility • Range in fair to good condition with improvement potential • Adequate, sound outbldgs. • Low or no feed area • Minimum of farming • Private BLM or Forest permits controlled by deeded land • Freedom from outside influencing factors like urban areas, recreation areas, etc. • Good stock water or potential for development • Proximity to good schools • 2-3 houses • Prefer lease/purchase but would consider managing partner or cash purchase • Priced at under $1,200 per cow unit.
Please send description of ranch and plot of ranch layout with approx. yearly operating costs. All replies answered and material returned in confidence. We are not a realtor, corporation or syndicate. Excell, references available. Kenneth Young, Box 94, Collegiate, CO 81223.

RANCHES OR PASTURE WANTED 15

ATTENTION SIMMENTAL BREEDERS

Purebred registered cattle farm/ranches wanted, with herd and help included.
Must be a first class make sense working outfit. We have many qualified buyers for these outfits. Pressurized executive aircraft ready for our clients.
Please give full details of ranch in first letter or call: 602/297-5272.
Attention: Harry Enyart Ranch Division
STRUNK REALTY, INC.
7120 N. Oracle, Suite J • Tucson, AZ 85705

HAY, FEED, SEEDS 18

70 TON OF SECOND crop alfalfa for sale. 916/046-4192.

TOP QUALITY ALFALFA and oat hay. Truck and trailer load lots. 707/725-2114.

WANTED: WHEAT STRAW. Need up to 200 tons. CHUCK MURPHY, 415/935-4906.

WILL TRADE DOMESTIC baling wire for good alfalfa hay. Phone: 916/362-6465, evenings.

BUSINESS OPPORTUNITIES 19

WATER MEDICATORS. tanks, waterers, confinement. Health-A-Matic, Hoven, SD 57450.

PROFITABLE 300 COW dairy for sale. All milk produced is processed and retailed from the premises. No real estate to buy: no blue sky. Write or call: Southwestern Sun Ranch & Realty Corp., 117 Marquette, N.W., Albuquerque, NM 87102. 505/242-7370.

RANCH/FARM SUPPLY BUSINESS in extensive ranching/urban area west and adjacent Phoenix, Arizona. Business establishment of many years. Object retirement. Assets for sale—inventory, equipment, fixtures, good will, real estate. Total price $125,000, minimum $37,500 down. Westside Ranch Supply Co., 506 E. Western Ave., Avondale, AZ 85323. Phone: 602/932-3560.

Give your profits a lift, April 24 with the Los Angeles Times Classified SPRING Opportunities Edition
Reach more than 1,250,000 families with an annual buying income of $27 billion! This expanded edition will attract a wide range of prospects in Southern California looking for real estate, resorts, beach property, ranches, retirement and vacation areas . . . plus jobs. Deadline: April 21. Order your ad now, (extra copies of this edition available for 81 each) . . . write to SPRING Opportunities Editor
Times Classified Ads
Times Mirror Square
Los Angeles, California 90053
(213) 629-4411

$$$$$$
Money's precious. Advertisers need to know what their's is well spent. Tell them your story, sell it! WLJ.

RANCHES OR PASTURE WANTED 15

BUILD YOUR PERIMETER FENCES and corrals with long lasting, durable 3/16" shielded galvanized low-cable. 3-1/2—7 cents per ft. depending on quantity purchased or use 8 ga. hi-tensil wire, 1-1/4—2 cents per ft. FOB Phoenix. Corral Industries, Incorporated 5202 E. Washington St., Phoenix, AZ 85034. 602/275-7603.

PIPE, IRRIGATION SUPPLIES 23

PUMPS
Gear Heads 20-150 H.P.
Pressure Tanks (large)
Used pumps & parts
ORANGE CO. PUMP CO.
1310 N. Harbor Blvd.
Santa Ana, CA 92703
714/531-1249

WHEN SENDING IN your ad, please include your Zip Code and Area Code if they are to appear in the ad.

STEEL PIPE

* 10,000' 6" OD x .134" new.
* 11,000' 6-5/8" OD x .125" new.
* 28,000' 8-5/8" OD x .277" used.
* 21,000' 10-3/4" OD x .188"/.219" new and used.
* 10,000' 26" OD x .312" used.

CAL-CUT PIPE & SUPPLY, INC.
P.O. Box 2147
Bakersfield, CA 93303
PH: 805/393-5300

LIVESTOCK LOANS 19A

"LIVESTOCK LOANS"

We specialize in livestock financing statewide. Stock, Feed, Equipment. Short and intermediate Term loans. Call: Gene Slater, California Livestock PCA. 916/483-2418. 3382 El Camino Ave., Sacramento, CA 95821.

MACHINERY AND SUPPLIES 20

LIVESTOCK SCALE: 20,000 lb. Fairbanks Morse reg. beam scale, 20'x10' concrete floor with 6" high metal pole retaining fence. For further information, phone: Coast Packing Co., 213/687-8141. Ask for Steve.

Class Ads Really Work

ROUND BALE FEEDERS for 1800# round bales. Heavy duty 1" square tubing. Only $86.95. Rectangular feeders also available. Free literature. Dealerships available. Starr National, 130 Main, Colchester, IL 62326.

Put your advertising message in Western Livestock Journal

NEED EQUIPMENT? Millions of dollars available, nearly 100% financing for farm machinery, irrigation systems, road tractors, trailers, metal buildings, corrals, airplanes, etc. Call Ray today. Ray Holloway, broker for Calco Leasing Corp., 209/784-1000.

PINE TREE CATTLE CO., 66 W. Olive, Porterville, CA 93257.

STANCHION STALLS—Complete $85.50. 1" tubular steel, construction. Dealerships available. Free literature. STARR NATIONAL, 130 Main, Colchester, IL 62326.

FENCE POSTS 21

RANCH FENCING. All types installed. Call or write: Robert Snow, Box 34, Granite Station, Bakersfield, CA 93301. Phone: 805/399-4663 after 5 p.m.

RAILROAD TIES: ALL grades. Wire, fencing, posts and corral lumber. Flat cars for bridges and bridge timbers. CRITZ RANCH SUPPLY, 9 miles east of Ceres on Whitmore. Phone: 209/883-4487.

BUILDING MATERIALS 22

BUILD YOUR PERIMETER FENCES and corrals with long lasting, durable 3/16" shielded galvanized low-cable. 3-1/2—7 cents per ft. depending on quantity purchased or use 8 ga. hi-tensil wire, 1-1/4—2 cents per ft. FOB Phoenix. Corral Industries, Incorporated 5202 E. Washington St., Phoenix, AZ 85034. 602/275-7603.

SCHOOLS 24

AUCTIONEERING. Write: Reppert School of Auctioneering, Box 189, Decatur, Indiana AC0033. Free catalog. Term soon.

WANTED

PROGRESSIVE RANCHERS to learn pregnancy testing, safer calf delivery, better animal drug use. Our 16th year. Write for free brochure. Hedrick School for Stockmen, Box 351A, Fort Collins, CO 80522.

TRUCKS AND AUTOS 25

18' CATTLE RACKS; also, 19' pull trailer. Call: Eves., 209/358-5737.

MISCELLANEOUS 29

SCENIC COLOR PHOTOS of your ranch or livestock. Albums, brochures, prints for framing. Know your cattle, horses, and ranching. Satisfaction guaranteed. Beverly Jean Chandler, P.O. Box 963, San Juan Capistrano, CA 92693. 714/496-5260, eves. 714/831-6190, eves.